

CITY PARK

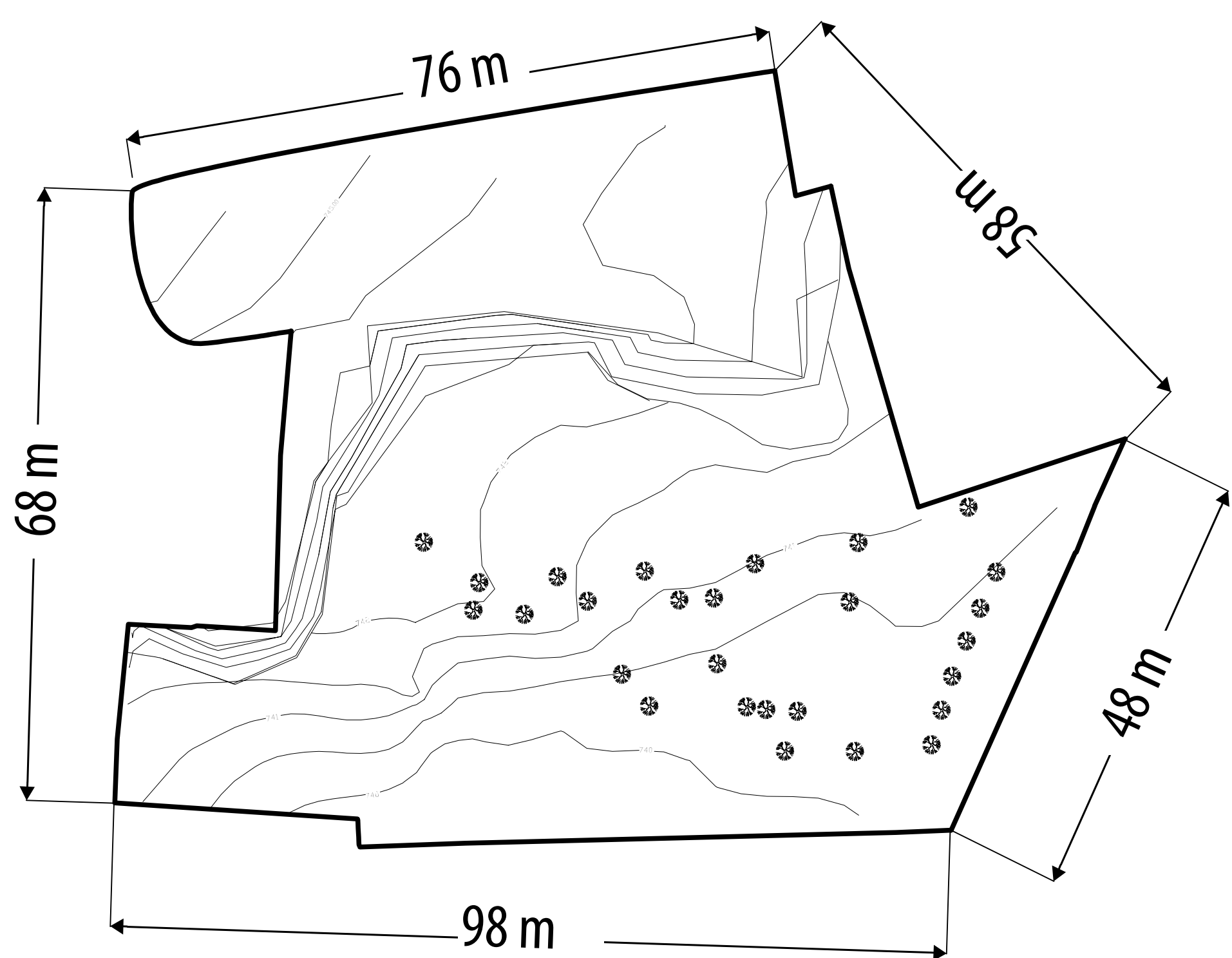

BEIT HANINA

Most urbanized neighbourhood in East Jerusalem
Population of 43,000
50,000 attend schools in the neighbourhood
from all over the city
Developed as a commercial and services centre in the last 10 years.



Dimensions



Aerial map

LOCATION

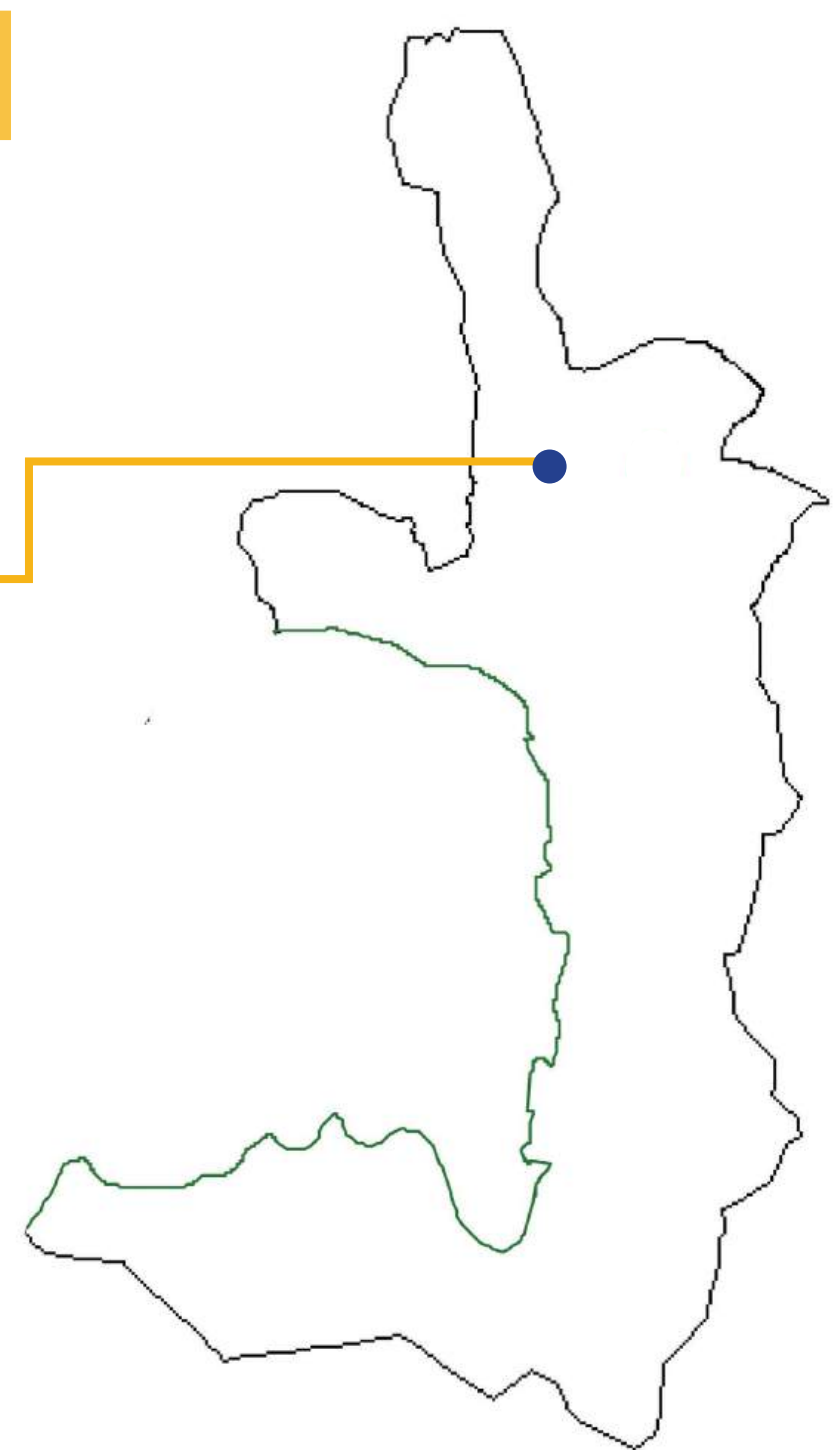

Jerusalem map



BEFORE INTERVENTION

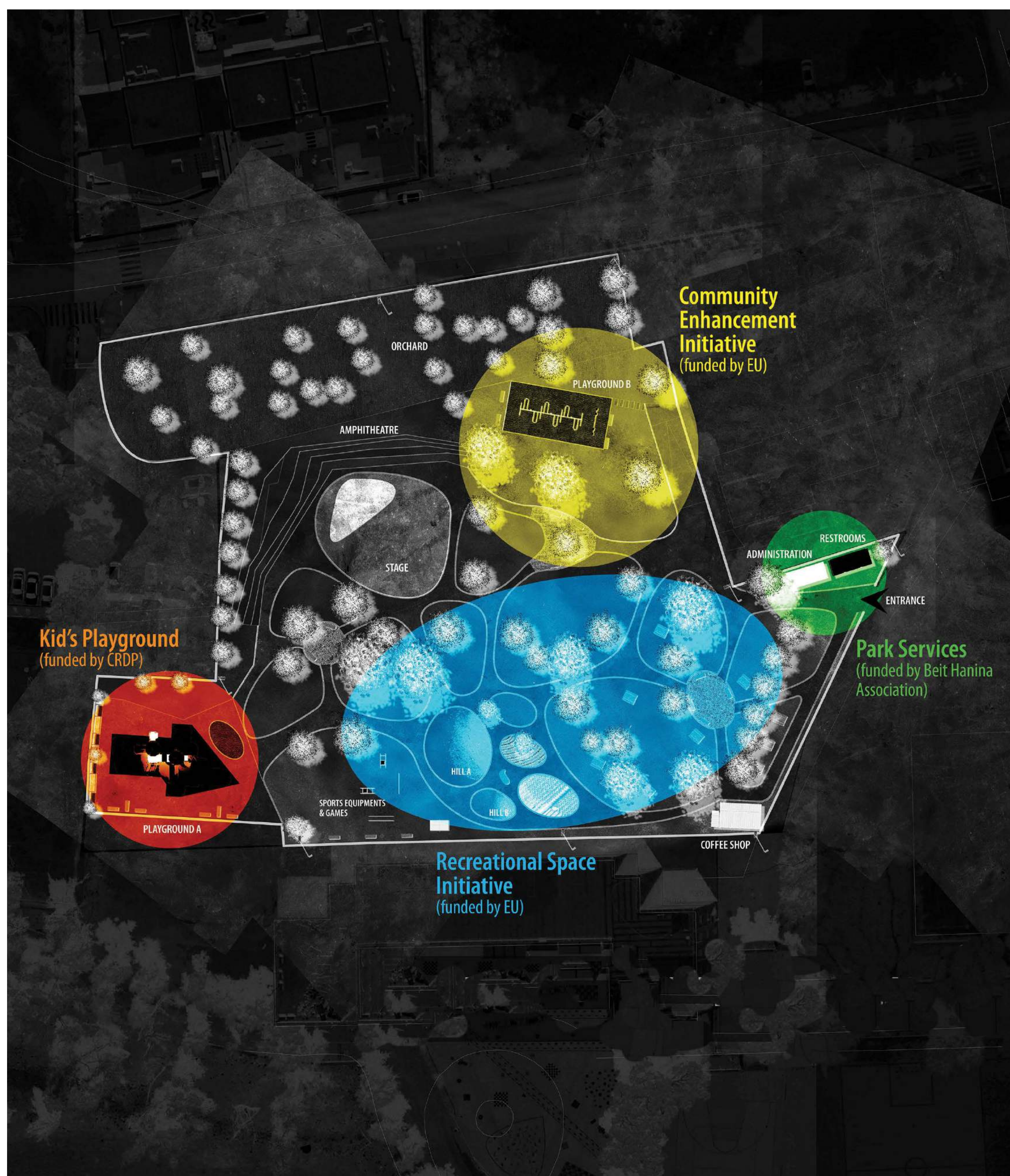

Masterplan

CITY PARK in Beit Hanina

Largest Community Park in
East Jerusalem 7500 m²

Community-driven collaborative
spatial design

Reflecting local identity

Serving city-wide
neighbourhoods



Design studio



Young architects developing design concepts

DESIGN

CONSTRUCTION WORK

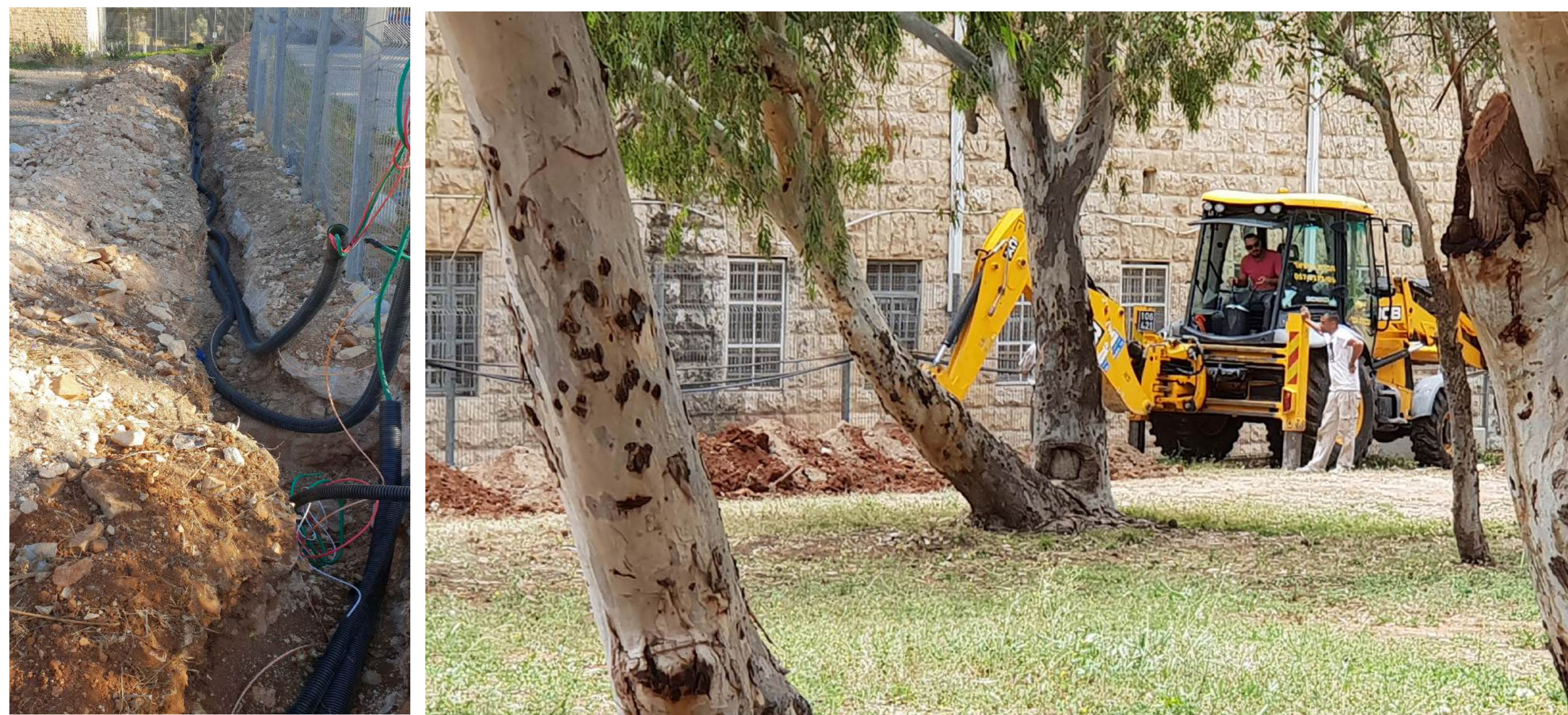

Installing lighting system



Reinforcing concrete for durability



Outdoor fitness area



Laying walking paths



Signage stone



CITY PARK



Community projects for Palestinians in East Jerusalem

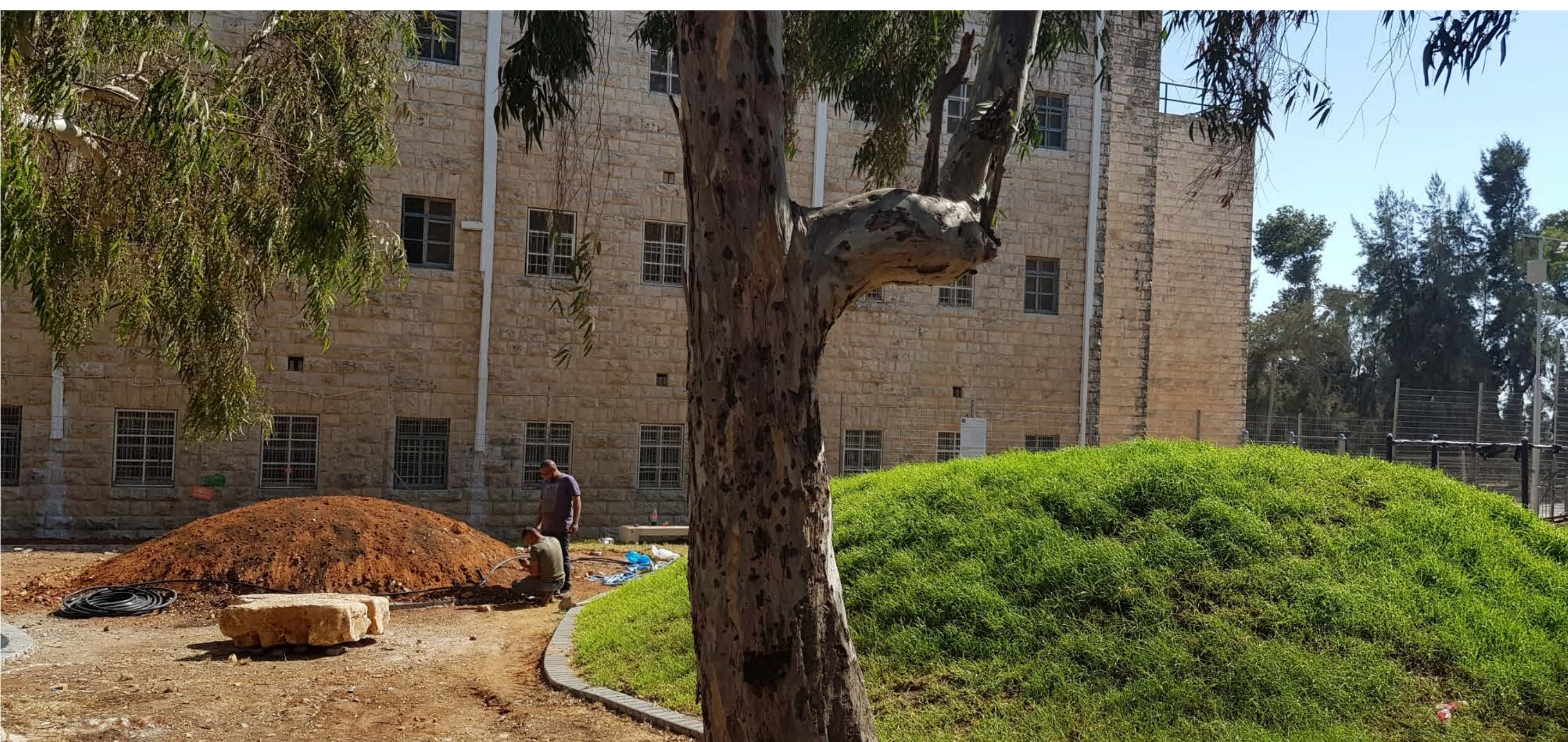

Landscaping



Preserving old trees



Stonemasonry



Modular administration cabins



Benches for seating area

NEW FACILITIES AFTER CONSTRUCTION



Park zones: Picnic, playing, fitness, sport, botanic garden, and walking paths

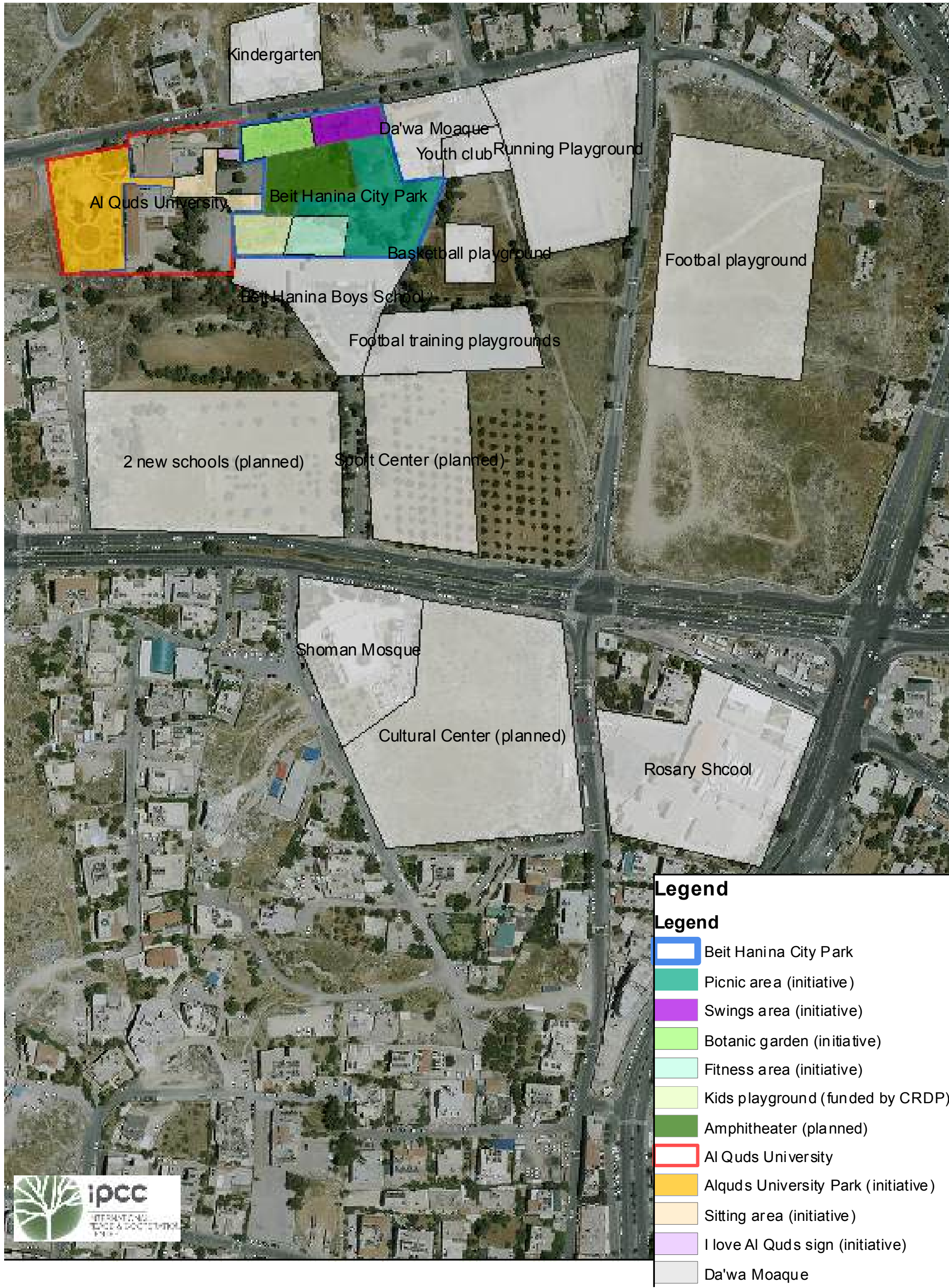

Park surroundings



Picnic area and walking paths



Recreation zone accessible for special needs children



Fitness zone



CITY PARK

Activities & programmes to engage and attract local community



Fun Galore



SOCIAL
INITIATIVES

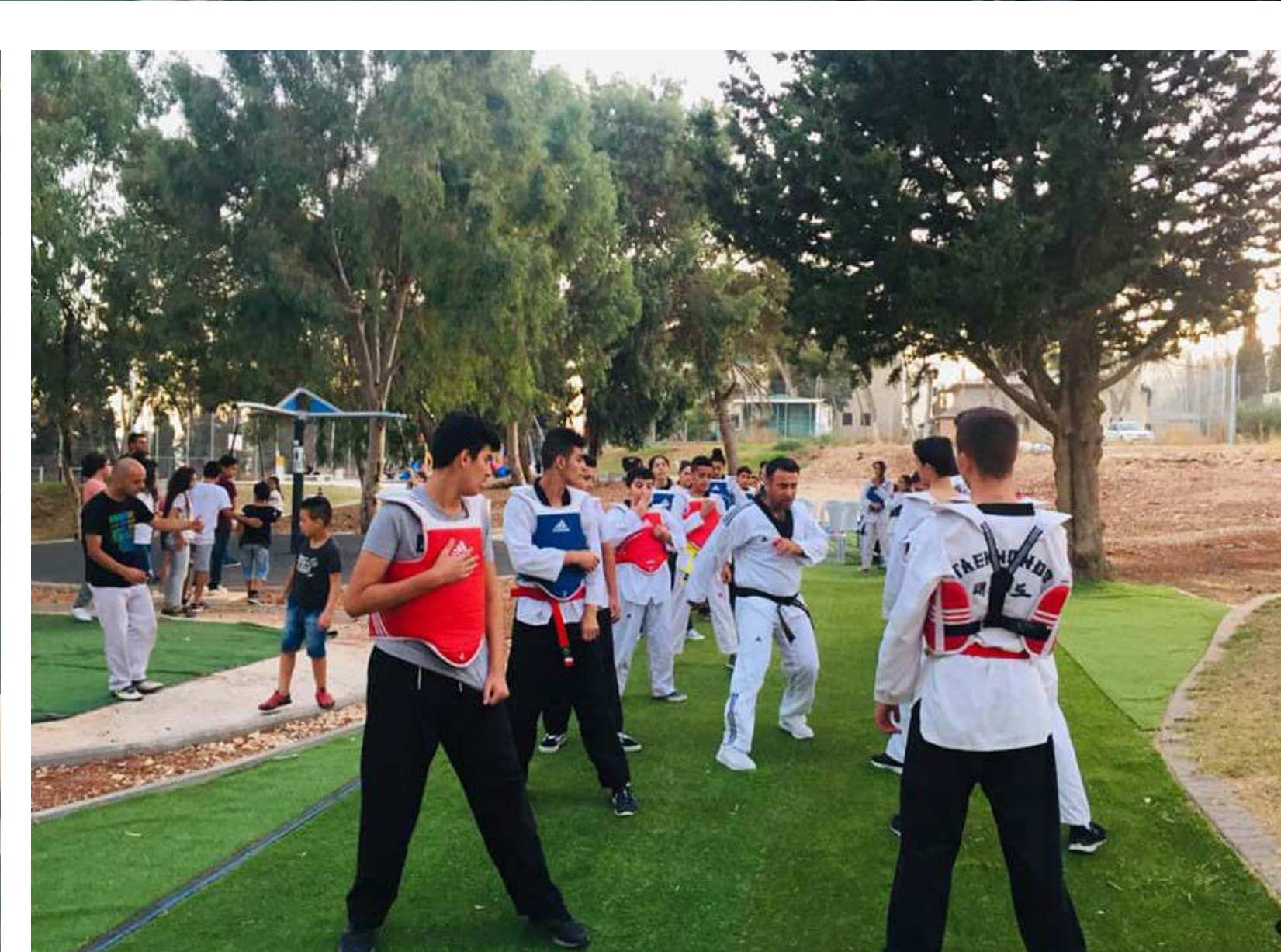

Organic life "we eat what we plant"



Providing space for community programmes

Community projects for Palestinians in East Jerusalem

BOTANIC GARDEN

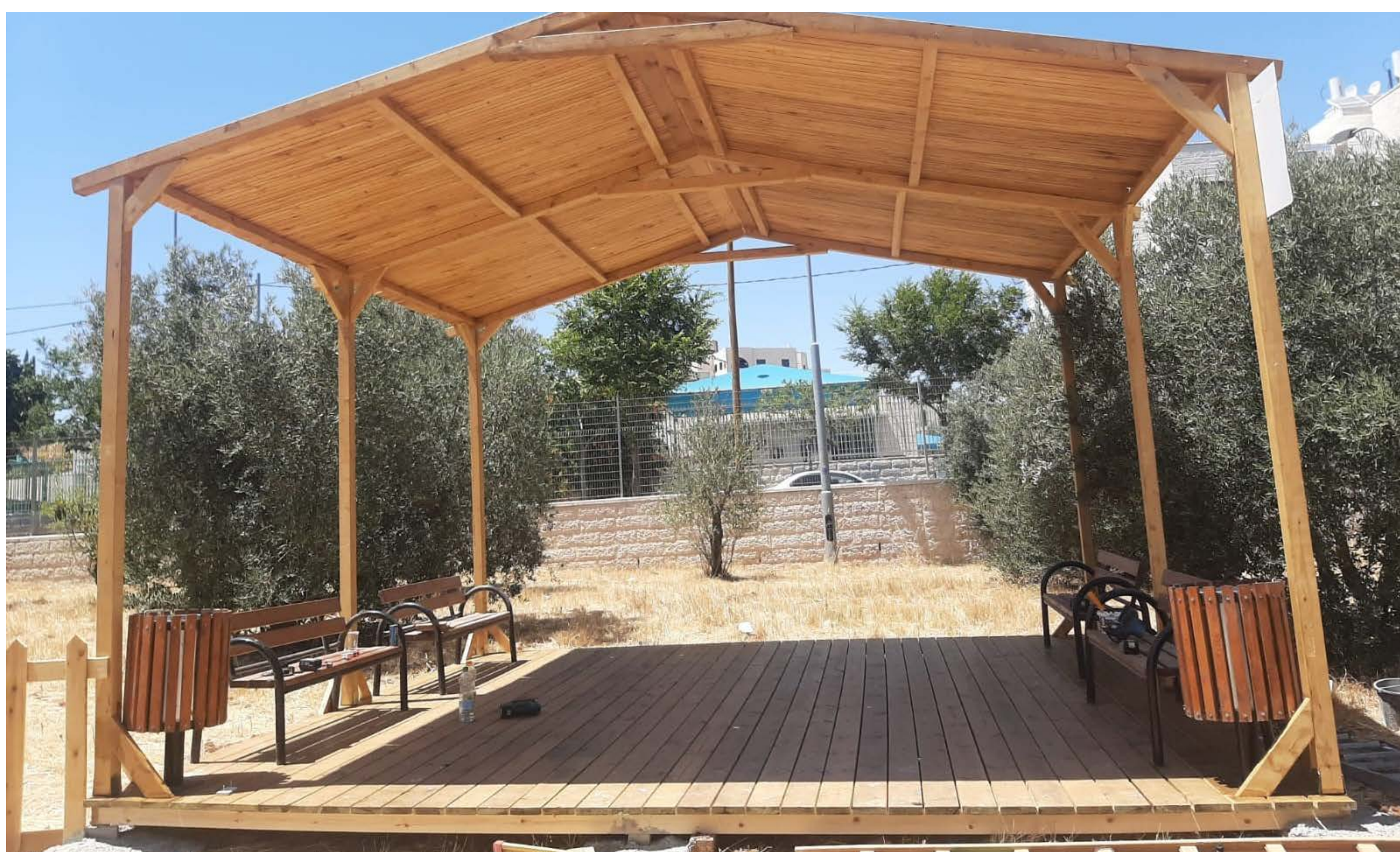
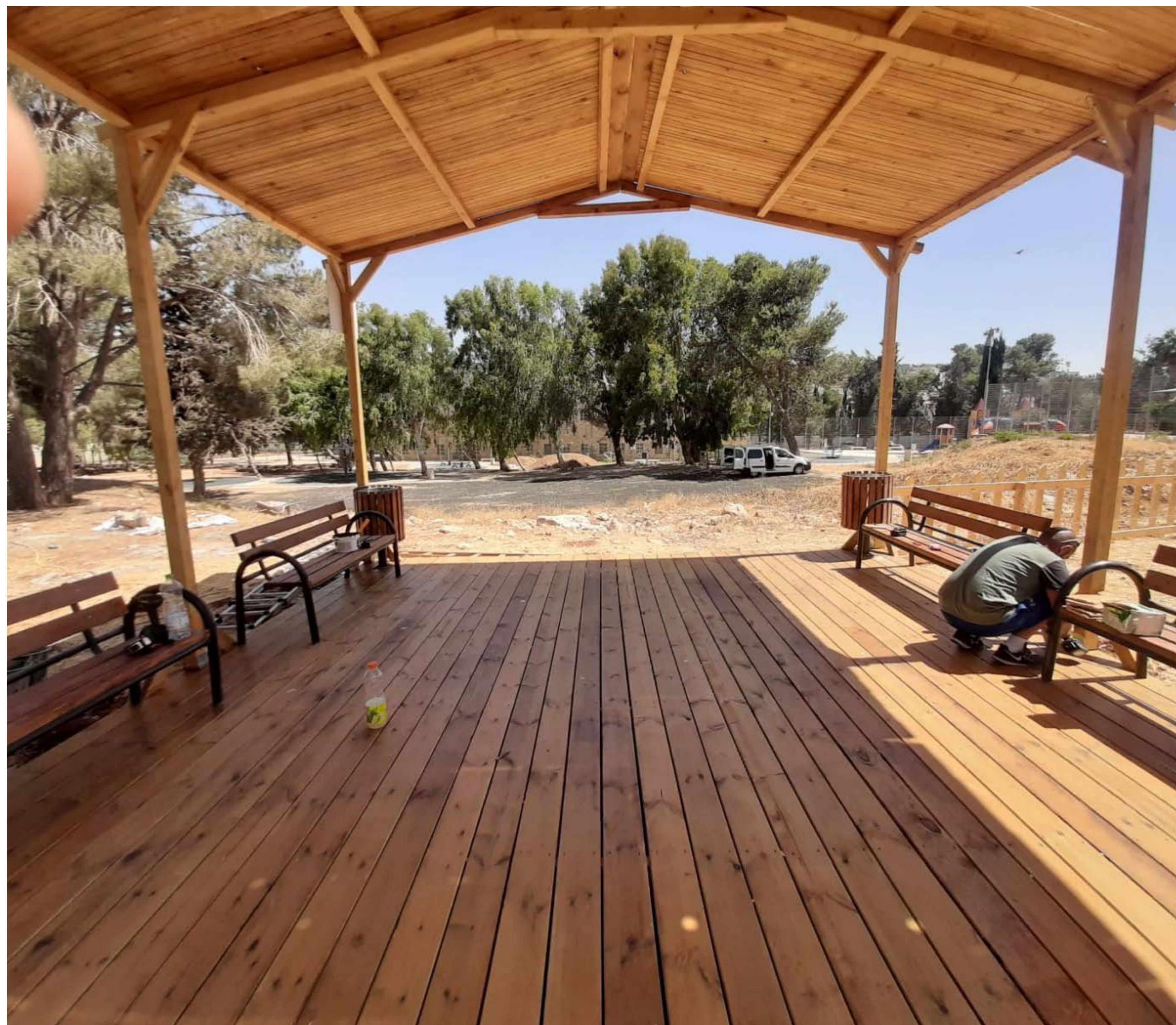

Outdoor learning facility: facilitates COVID-19 recovery



Permaculture Activity – Botanic Garden

SILWAN - AL BUSTAN PARK



Silwan Al Bustan

Silwan is vulnerable neighbourhood South of the Old city population of 20,000

The only community Park in Silwan total area 1500 m²

Multi - function spaces for community activities

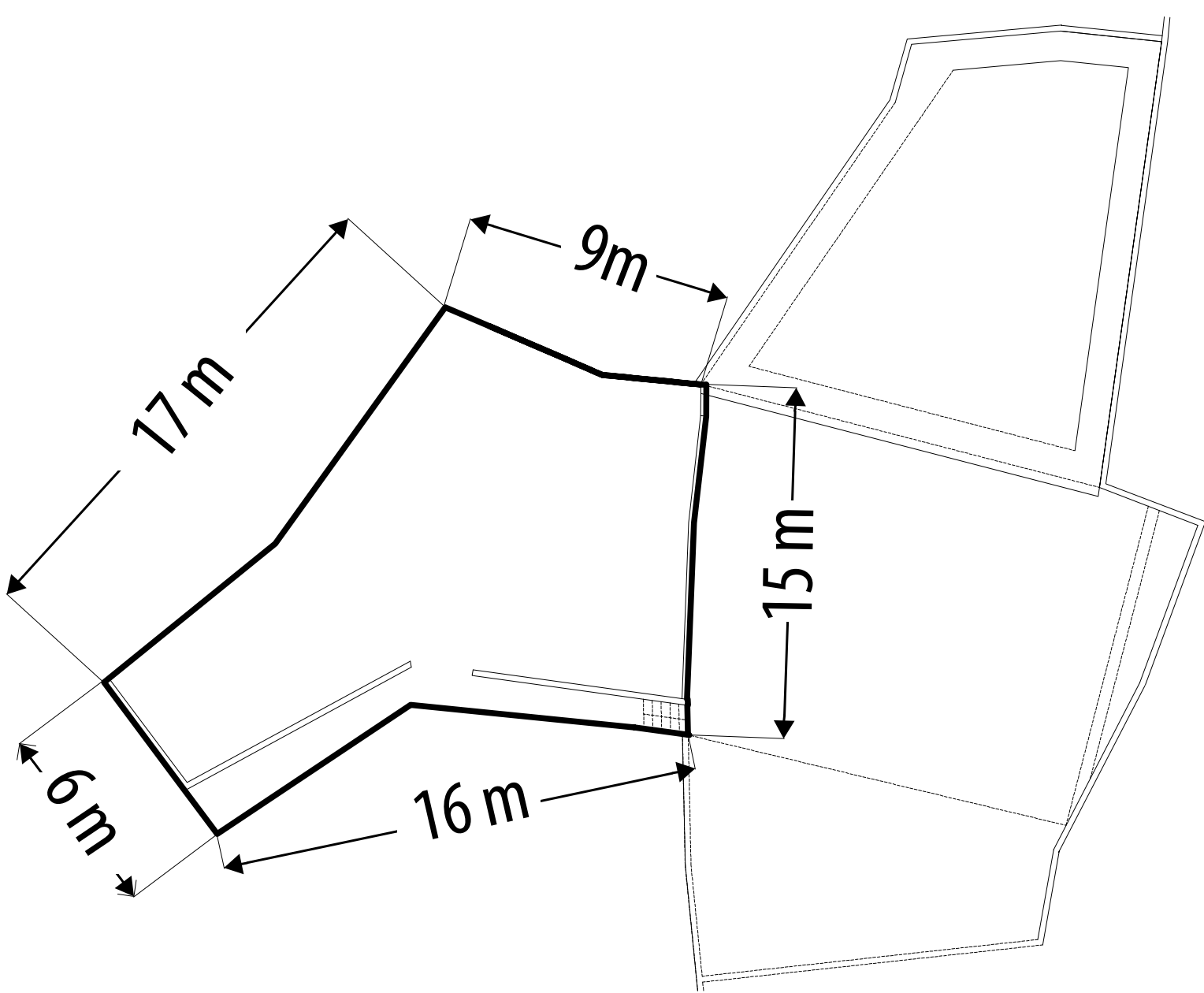

Park dimensions



Aerial map

LOCATION

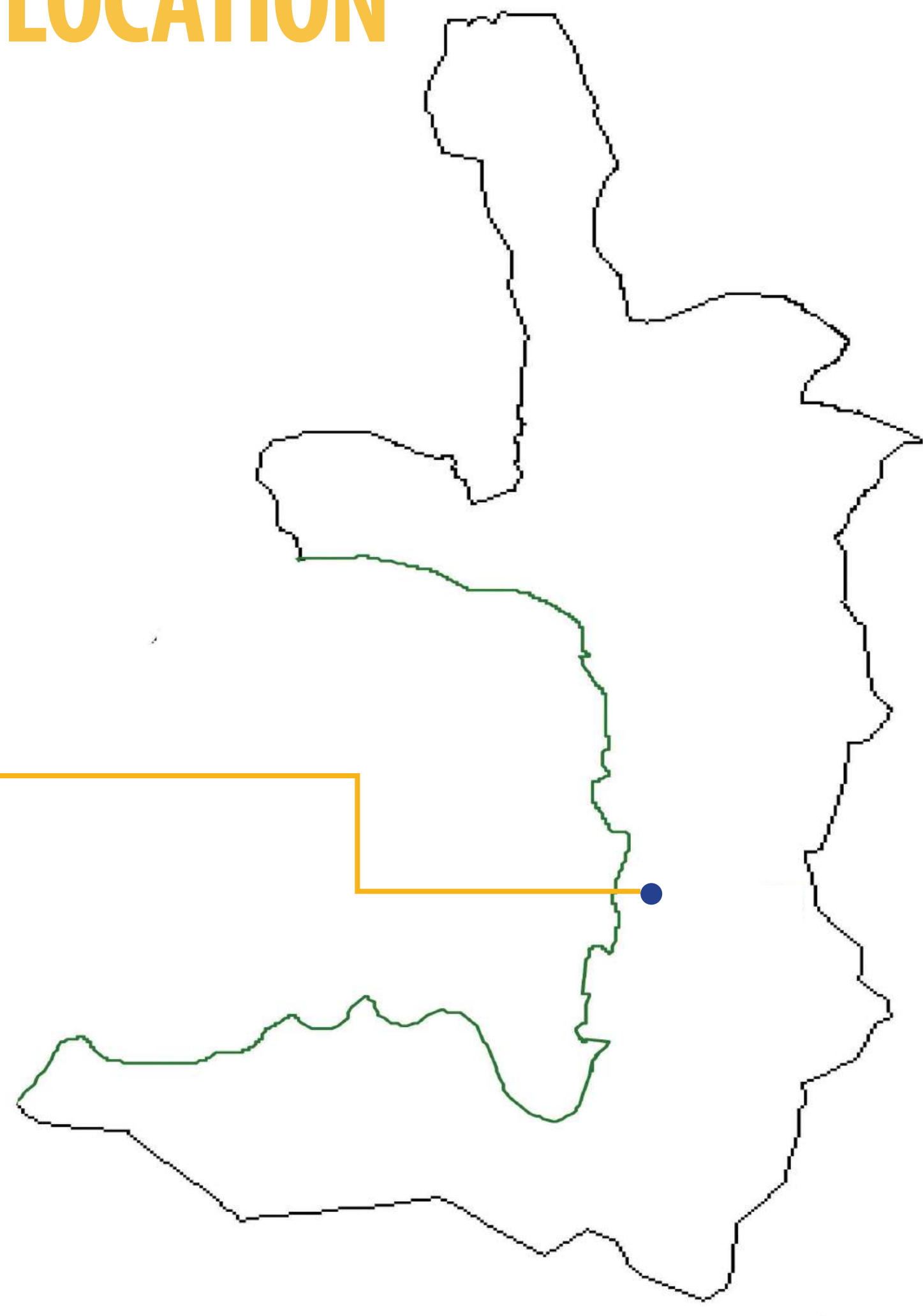

Jerusalem map



Design concept

DESIGN



Professor Wendy Pullan, University of Cambridge, guiding young architects.

AL BUSTAN PARK PHASE 1

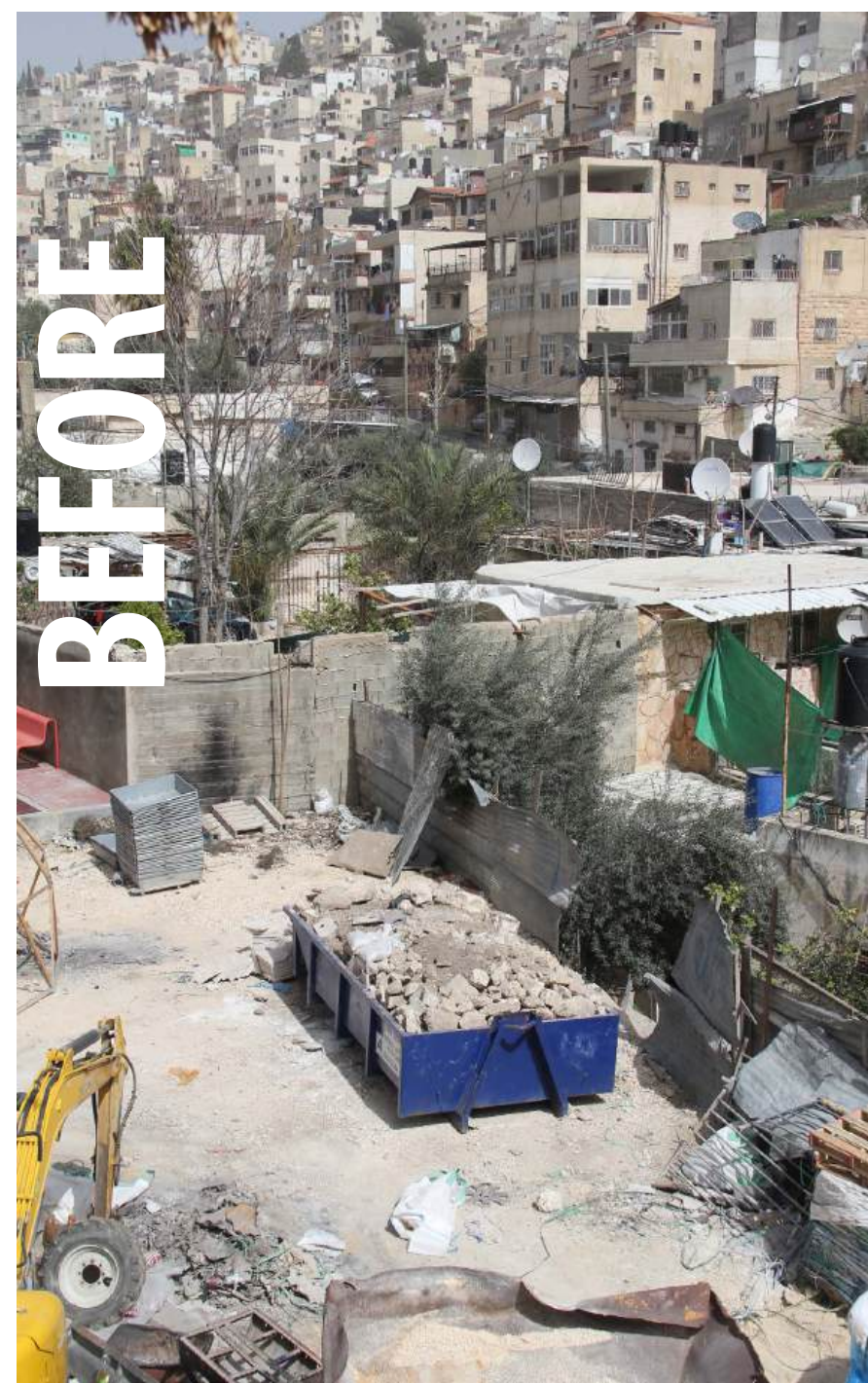

CONSTRUCTION WORK

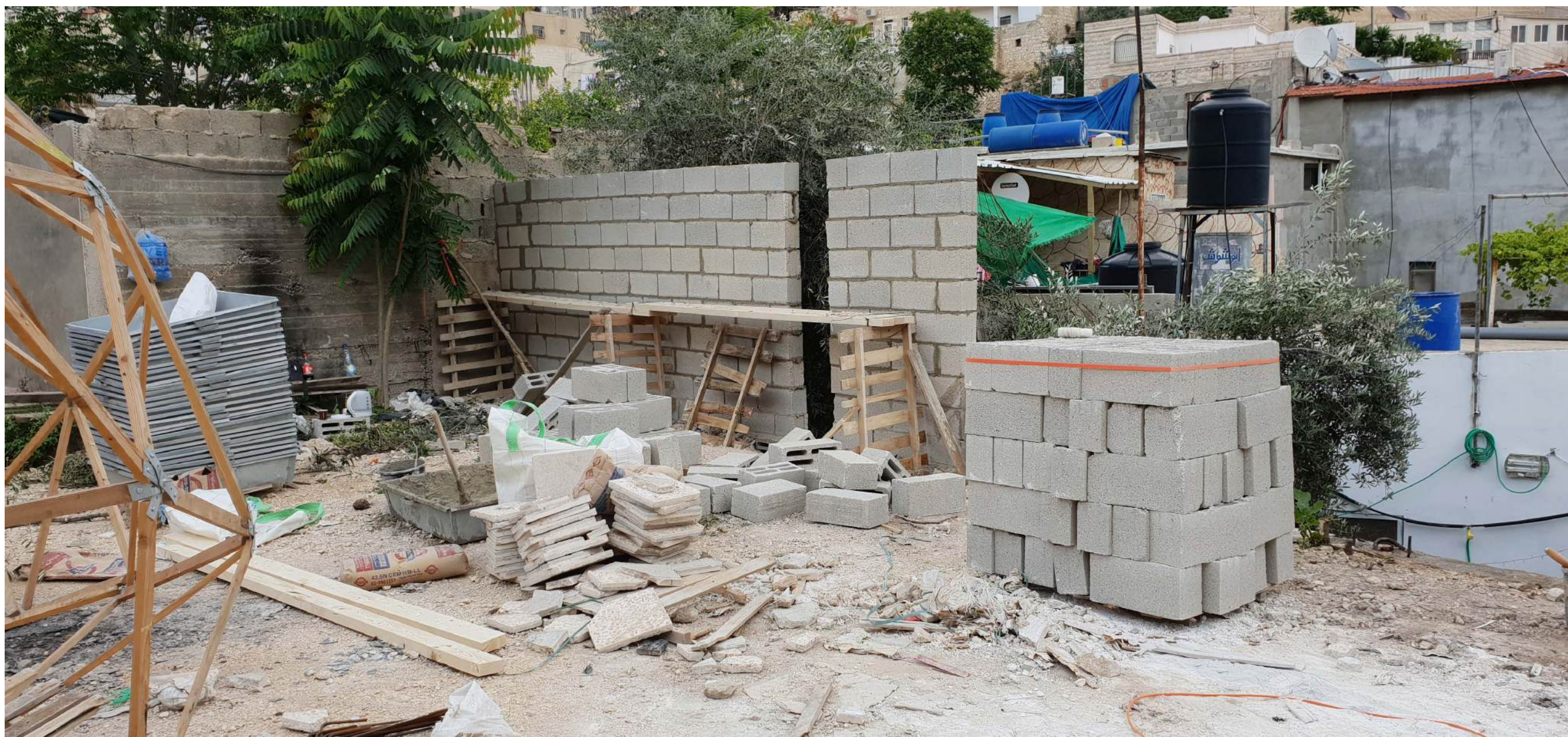

A new wall provides a safe space



Reinforcing concrete for durability



Using urban arts to create a welcoming open space

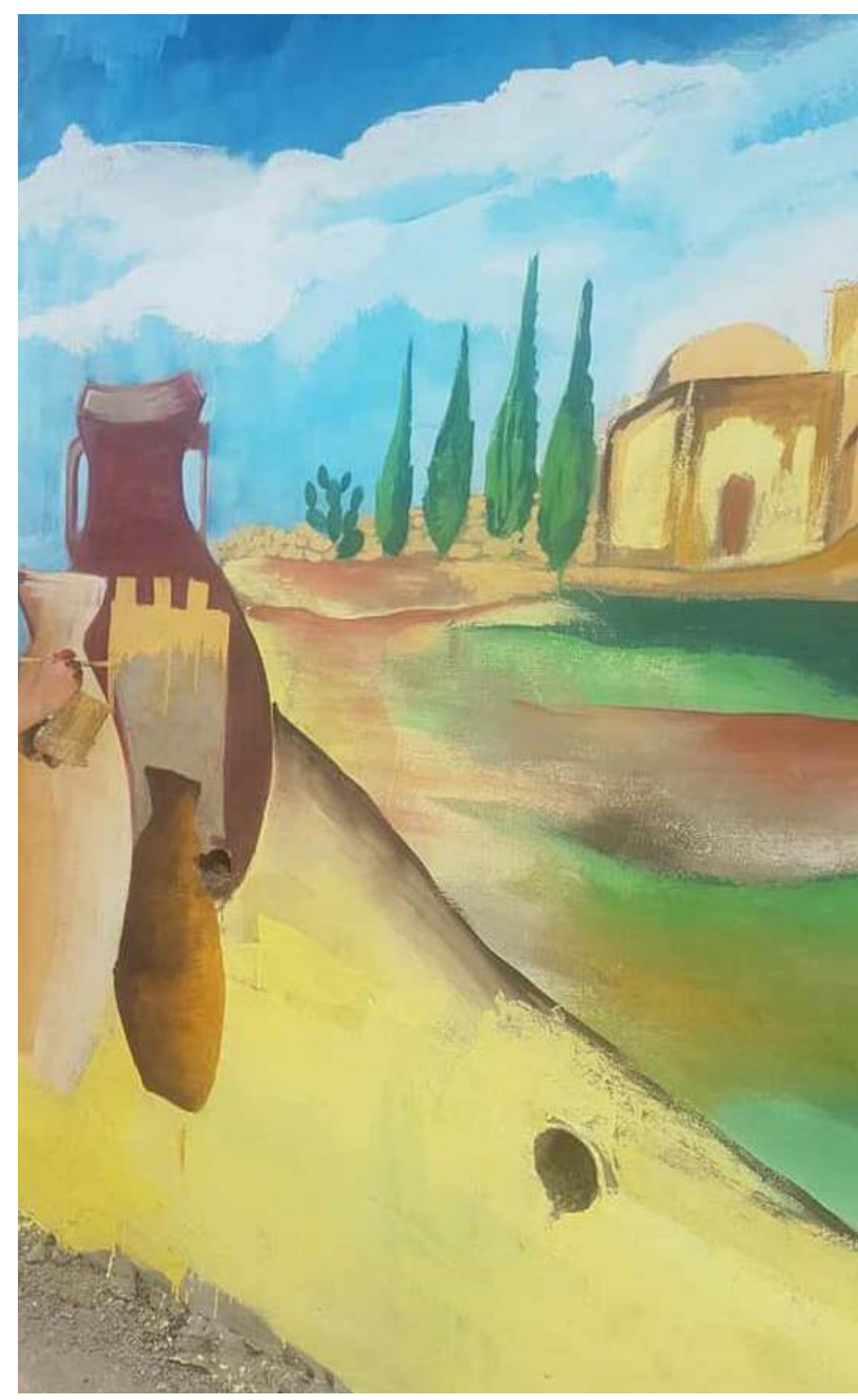

AL BUSTAN PARK PHASE 2 EXPANTION

Expanding the park to 1500 m2



BEFORE

CONSTRUCTION WORK



A new wall provides a safe space

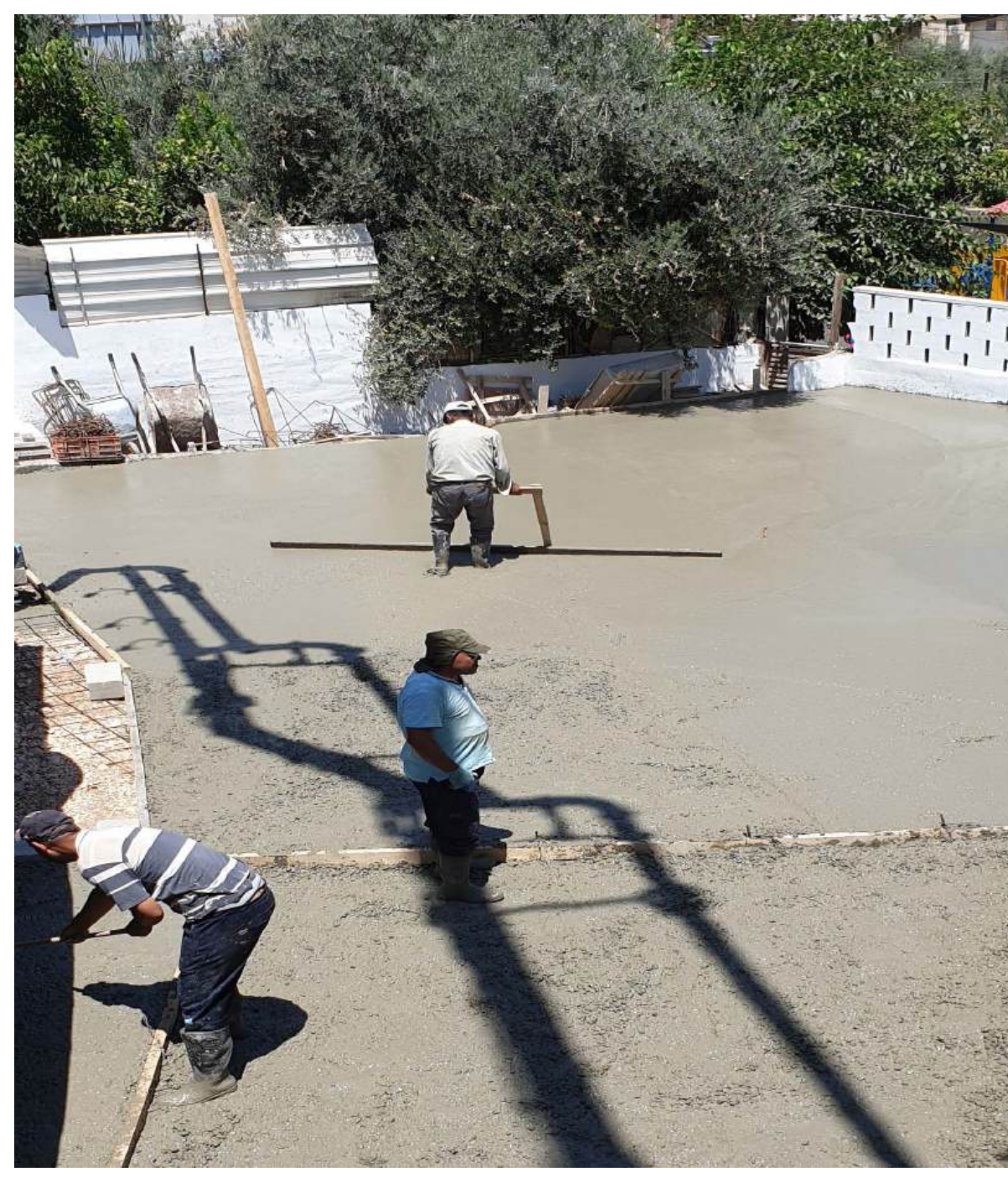

Reinforcing concrete for durability

SILWAN - AL BUSTAN PARK



NEW FACILITIES AFTER INTERVENTION PHASE 1



PHASE 2



Entrance



Kids play area



Outdoor theatre



Installed lighting system for the evening activities

Community projects for Palestinians in East Jerusalem



SOCIAL INITIATIVES

Provides multipurpose venue for community activities & programmes, such as scouts, school graduations, sports, awareness, and much more



Archaeology workshop and site visits

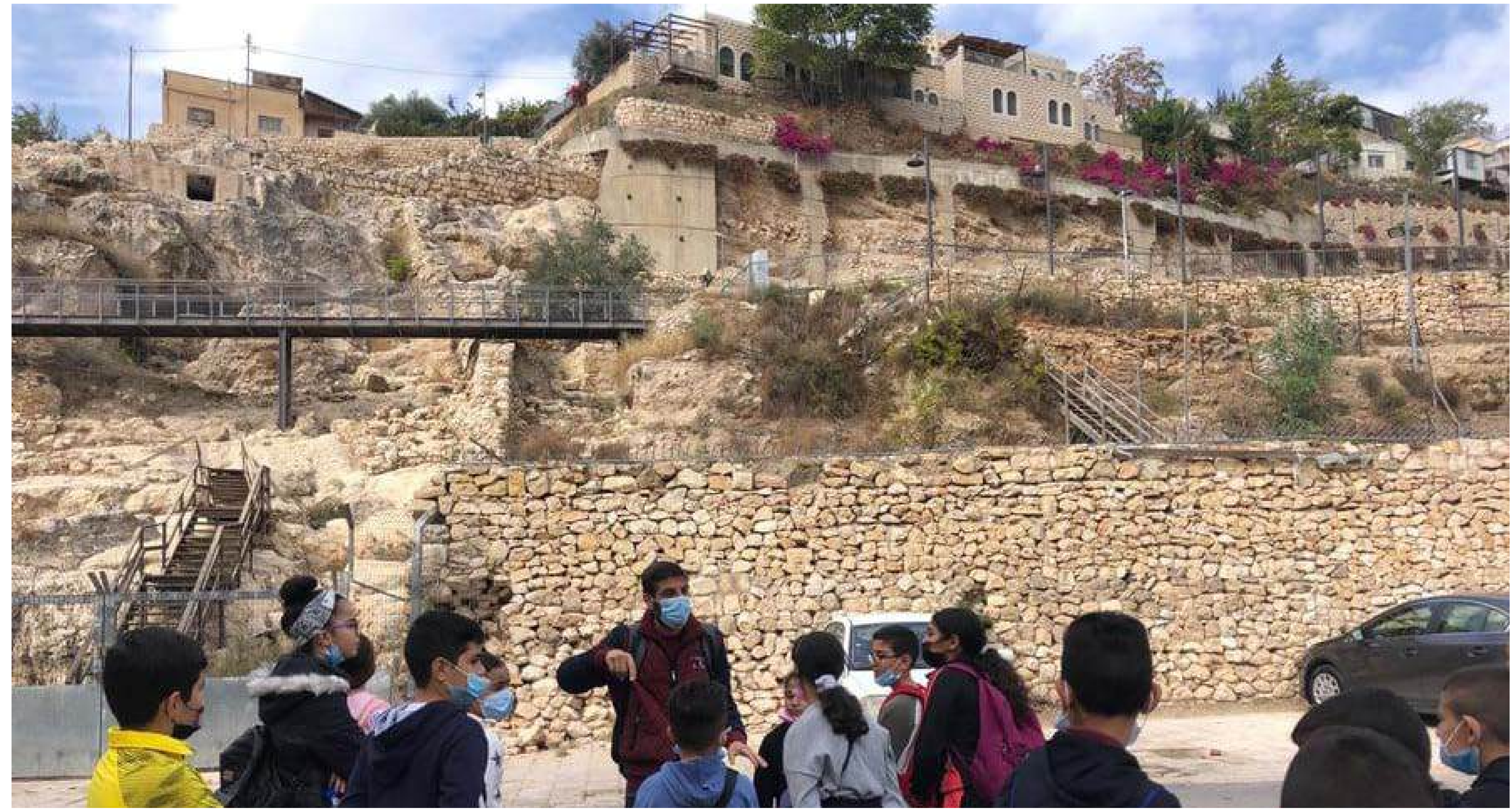

SILWAN - AL BUSTAN NEIGHBOURHOOD URBAN

CONSTRUCTION WORK

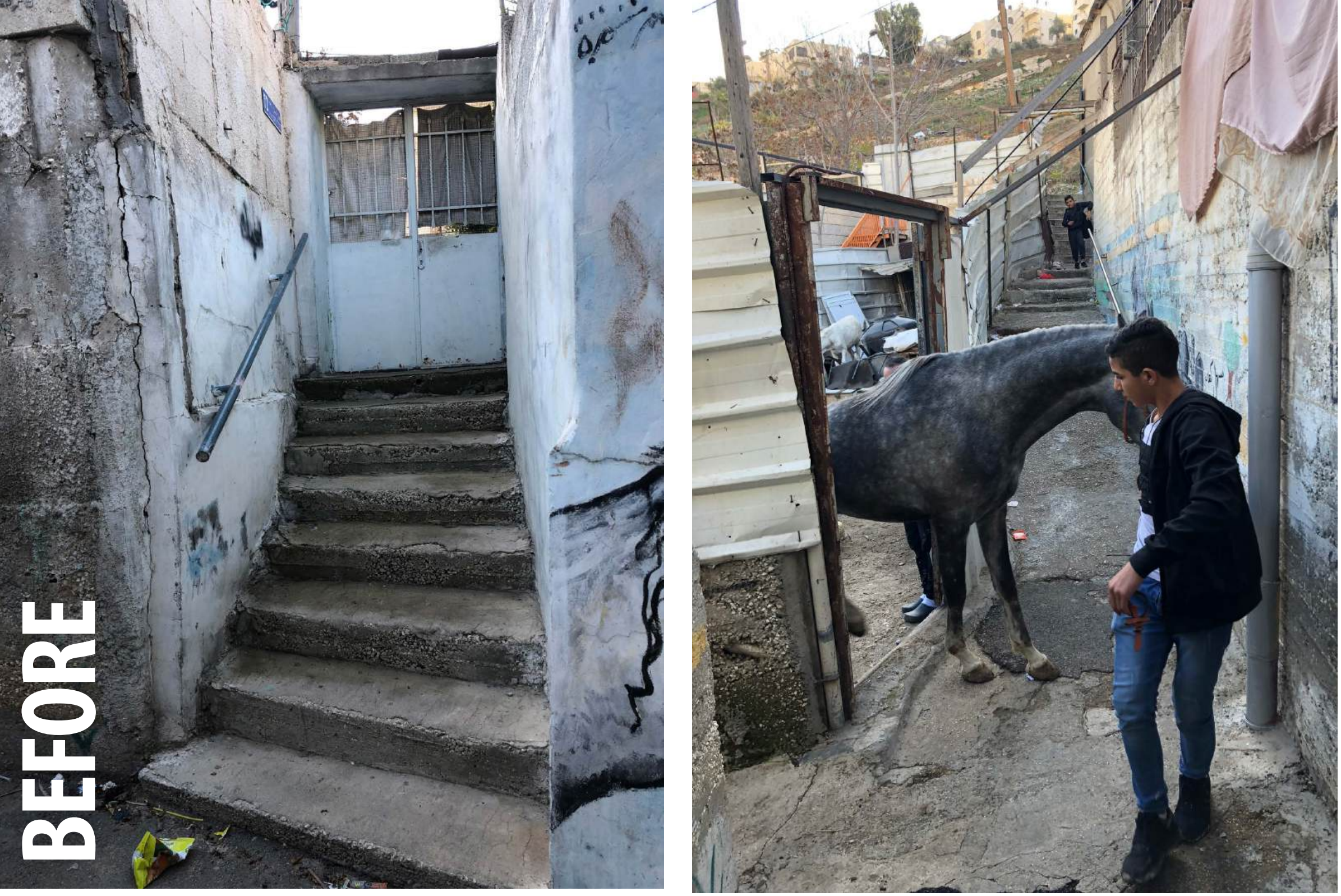

AFTER INTERVENTION



Provided safe passageway for the neighbourhood and walkway network



Beautification of the passageway



Renovated entrance



Signage and renovated passageways

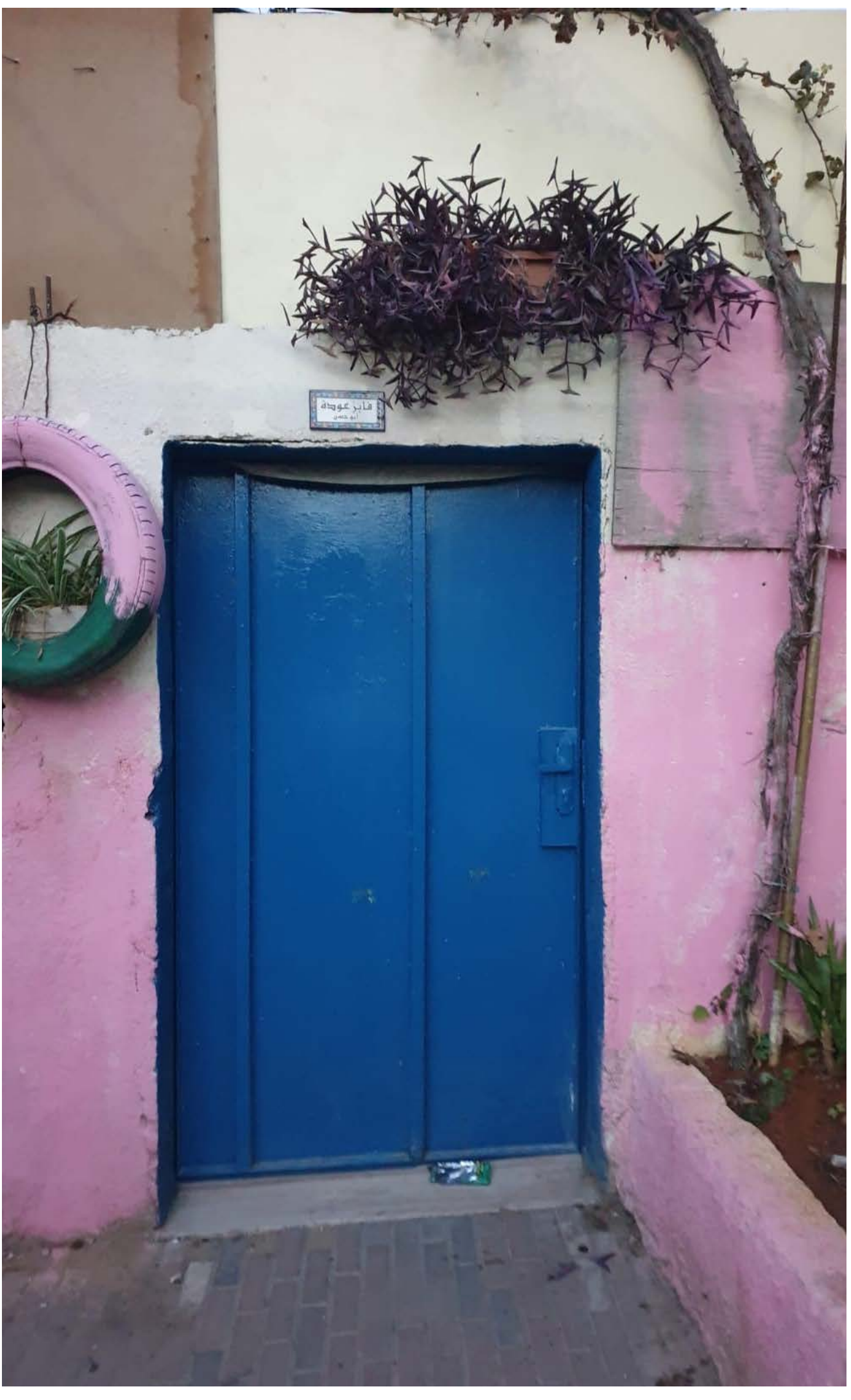

Jasmine in Silwan Initiative



Aerial map Al Bustan park and its neighbourhood

Community projects for Palestinians in East Jerusalem

RAS AL AMUD ACTIVITIES CORNER



Ras-Al 'Amud
Neighbourhood East of the Old City
Population of 23,000

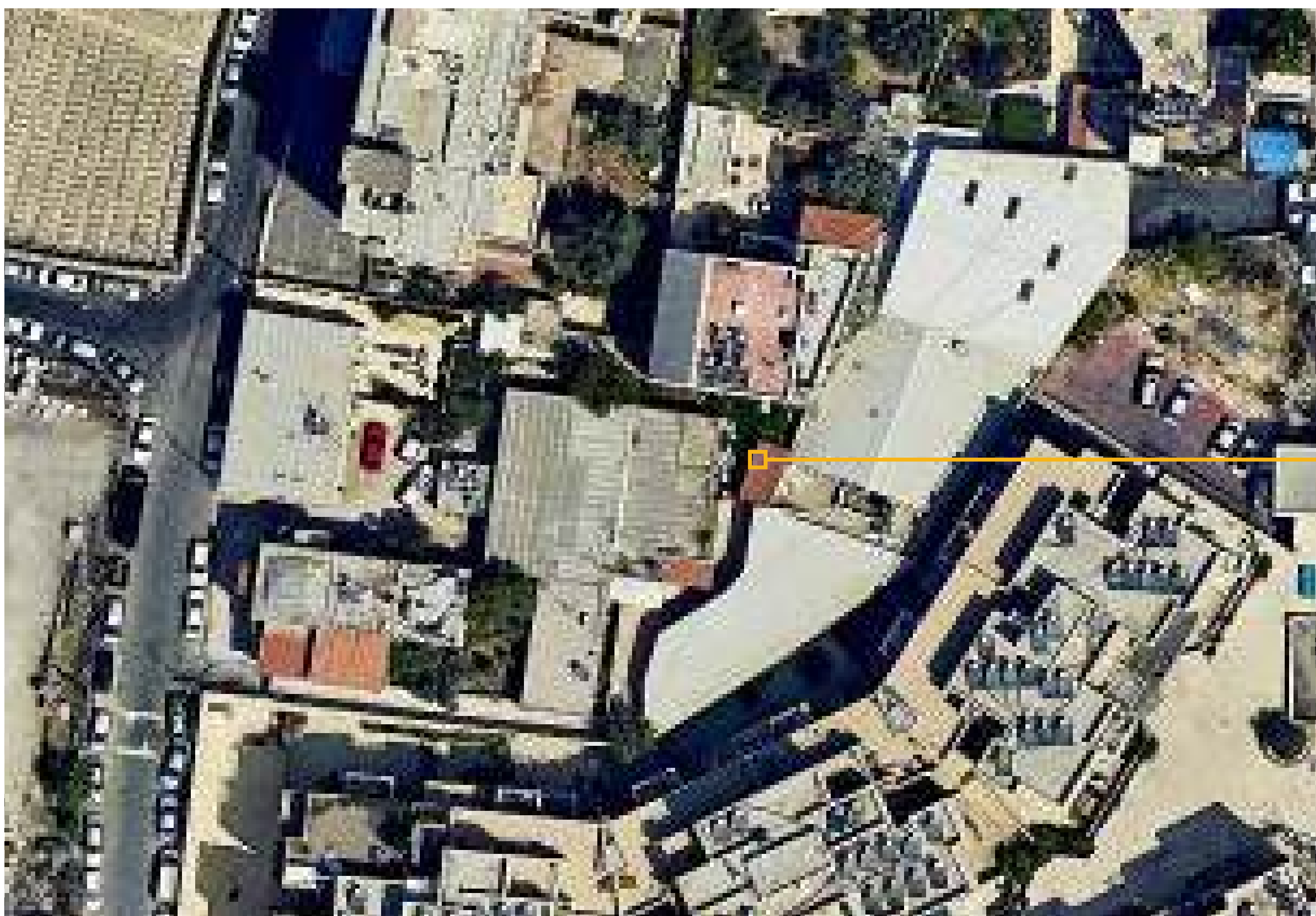

Aerial map

LOCATION

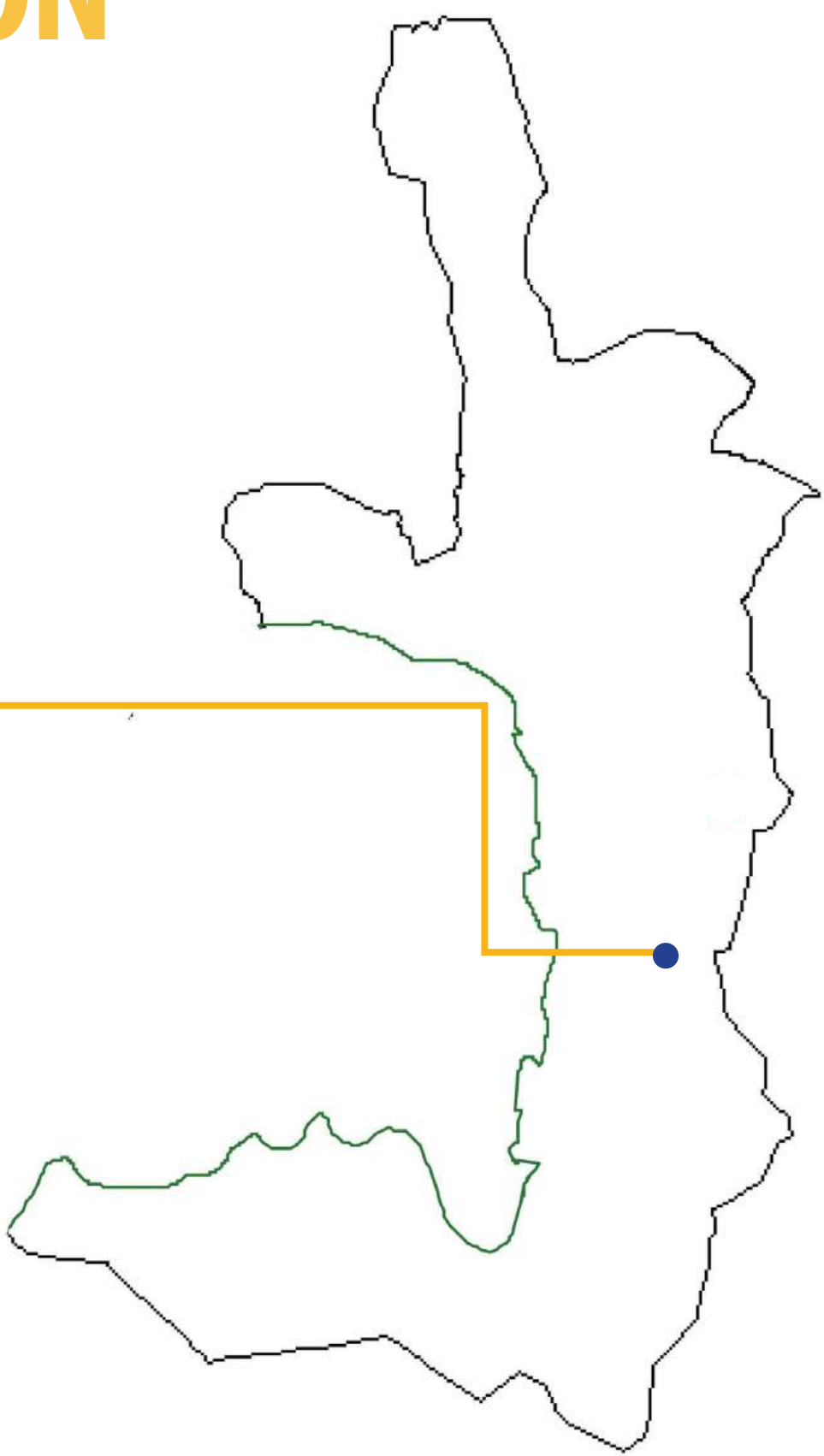

Jerusalem map

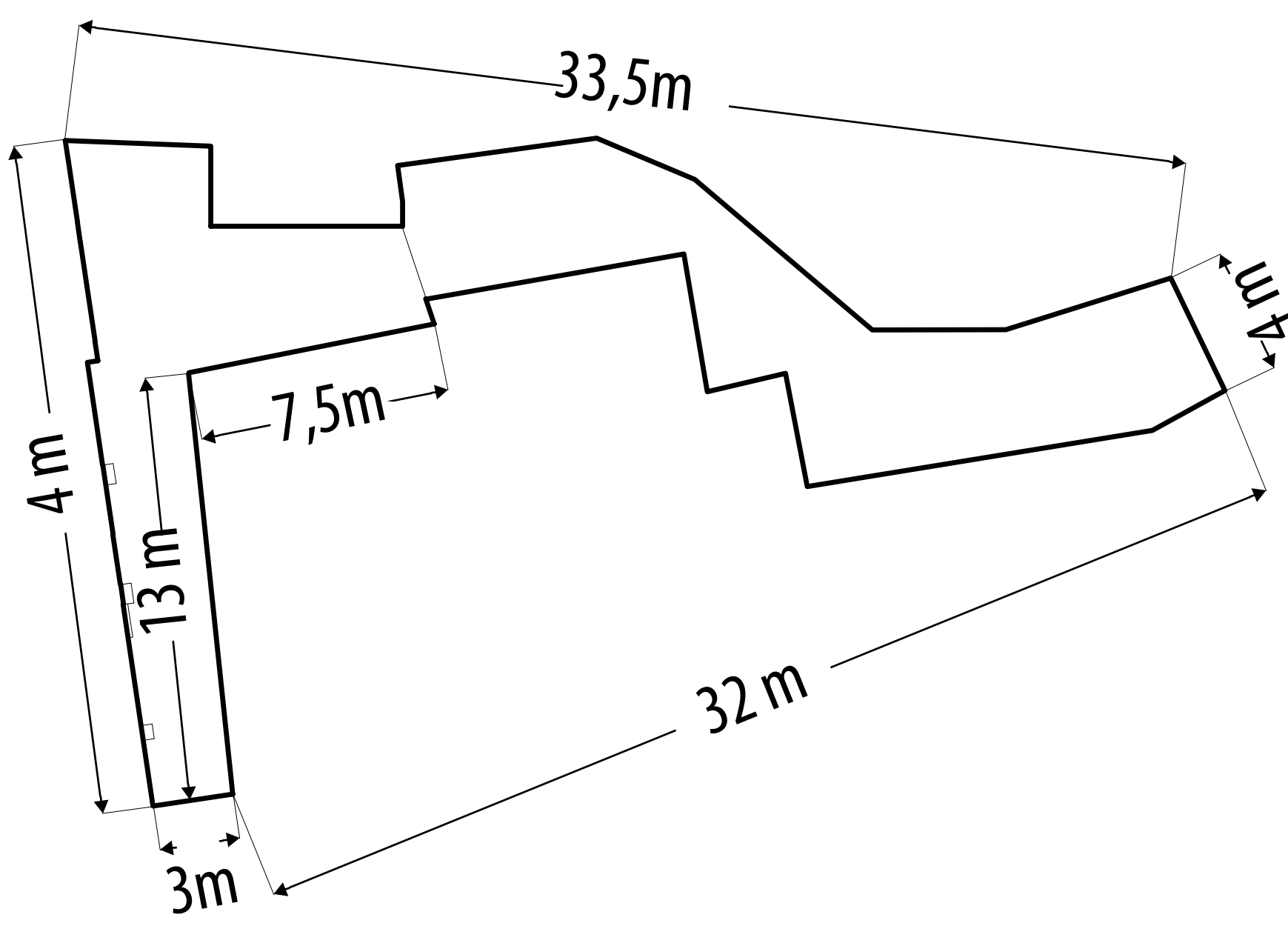

Dimensions

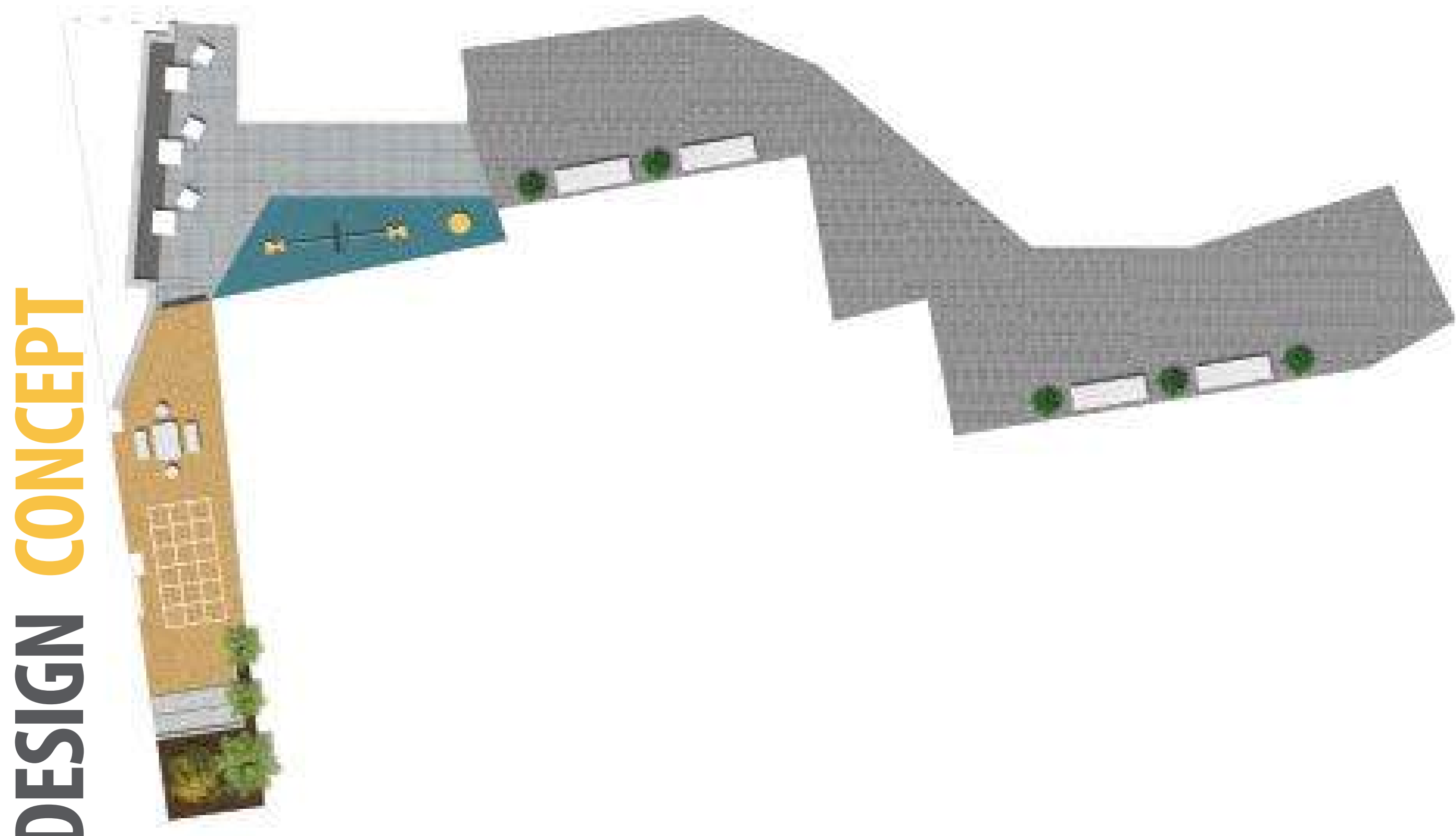

DESIGN CONCEPT



Collaborative design approach
“with the community for the community”

CONSTRUCTION



A new wall provides safe space with seating area

NEW FACILITIES AFTER CONSTRUCTION



Outdoor theatre

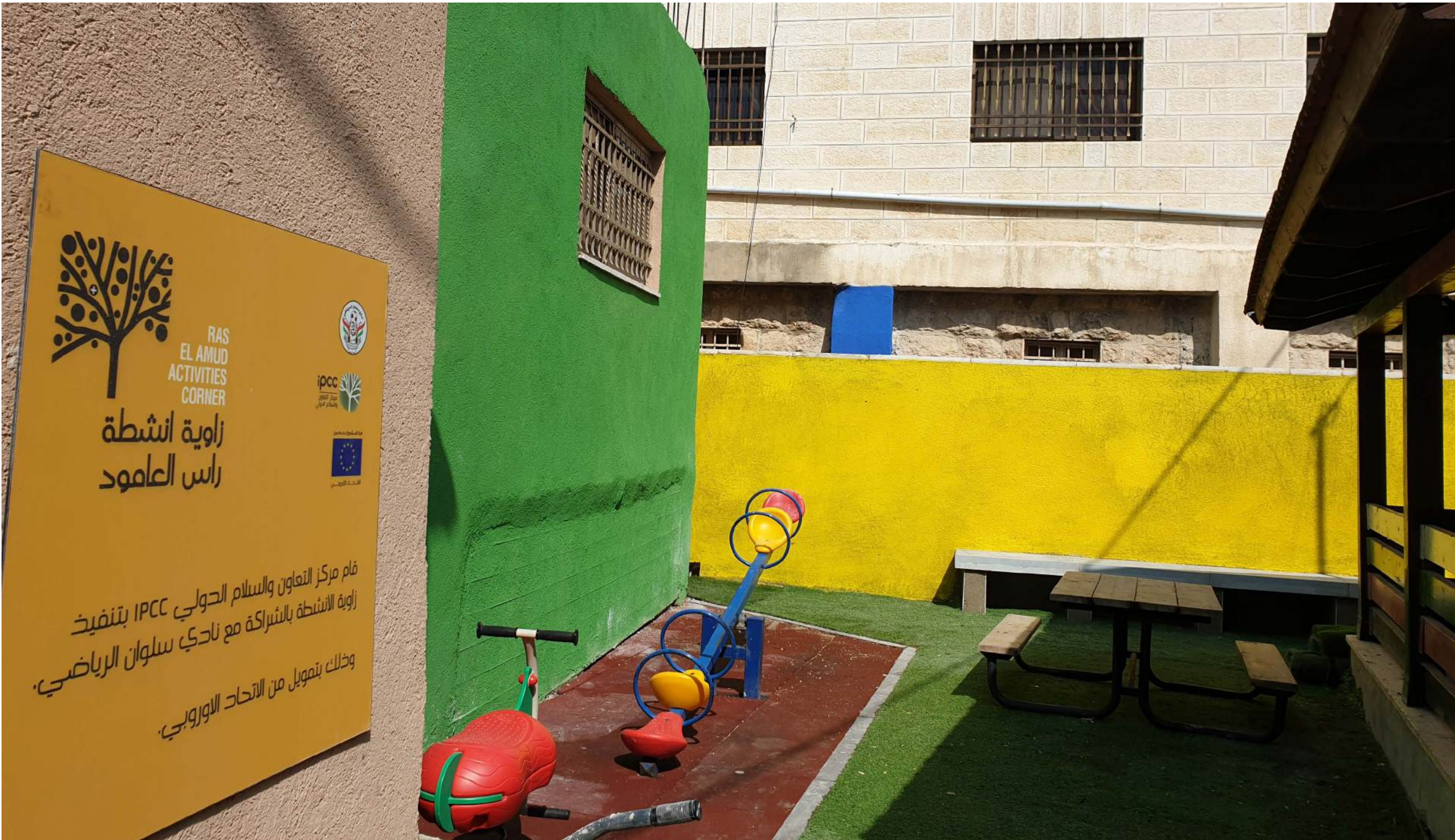

SOCIAL INITIATIVES



Open performances



Inviting play area



Al `ISSAWIYEH PLAYGROUND and FITNESS AREA



Al `Issawiyeh

North East of the Old City

A vulnerable neighbourhood

Population of 20,000

Known for escalated police raids arresting kids

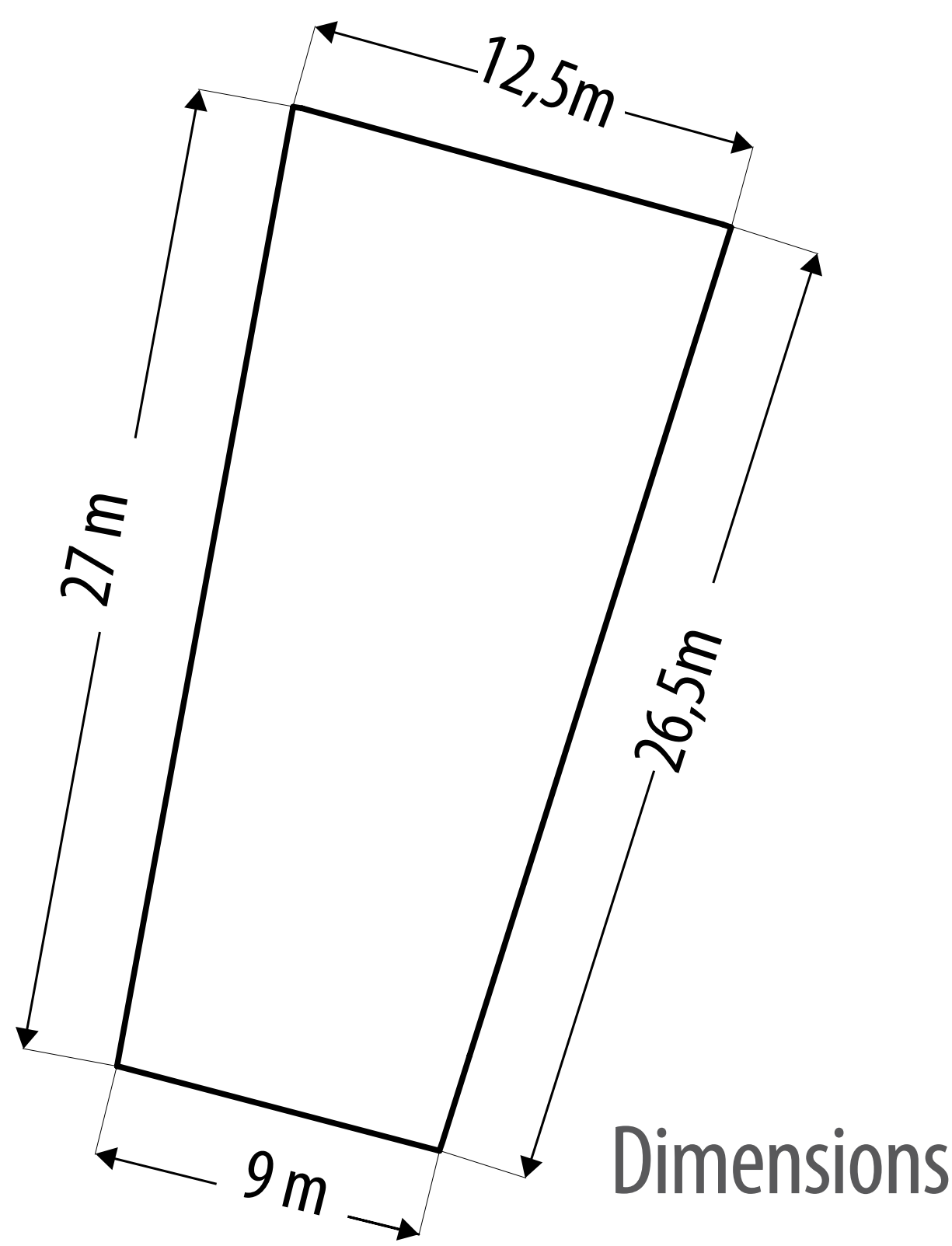

Aerial map

LOCATION

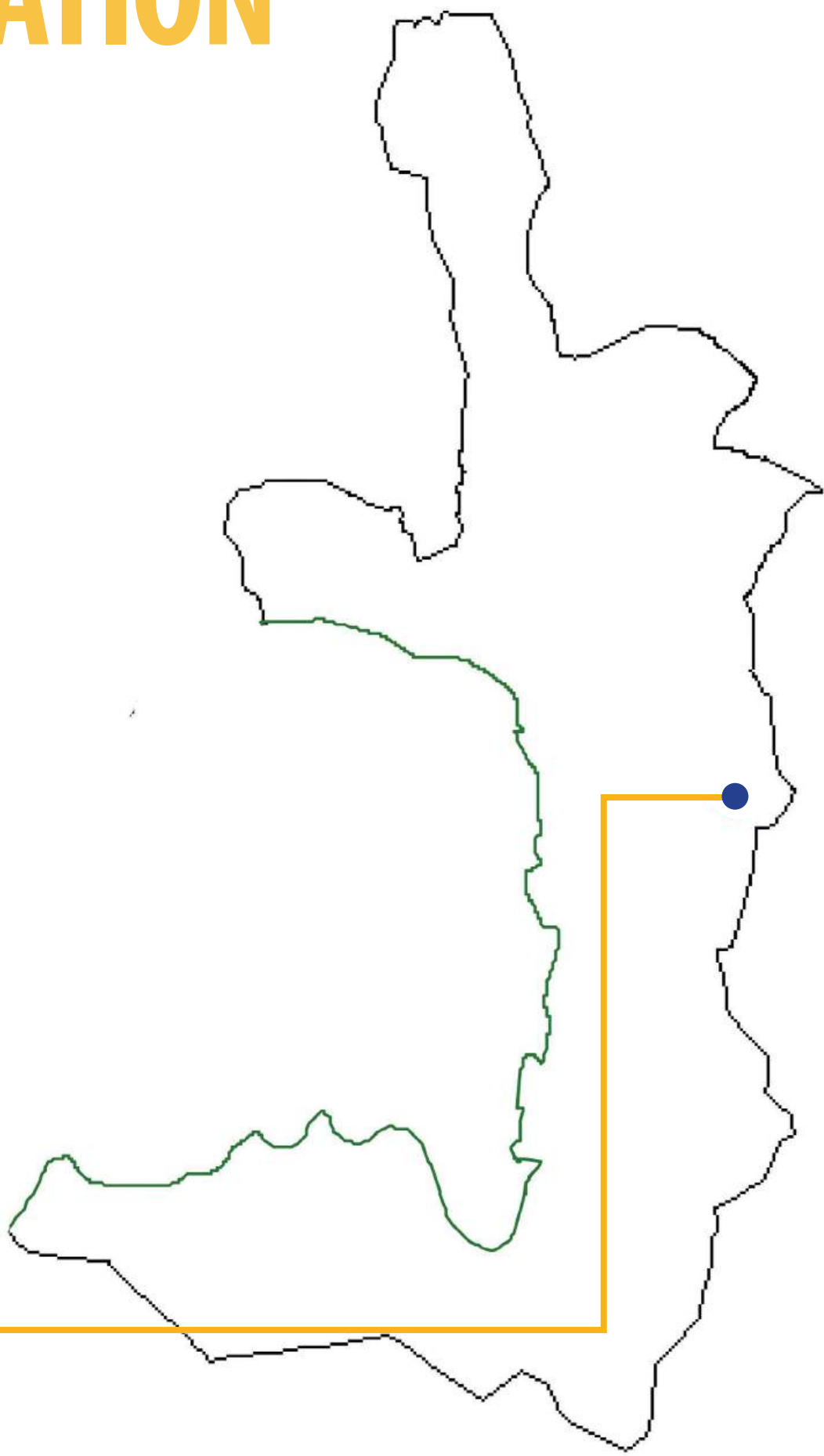

Jerusalem map

Multipurpose Playground



BEFORE



CONSTRUCTION WORK



NEW FACILITIES AFTER CONSTRUCTION



AFTER



Signage



A new wall provides a safe space

Fitness Area

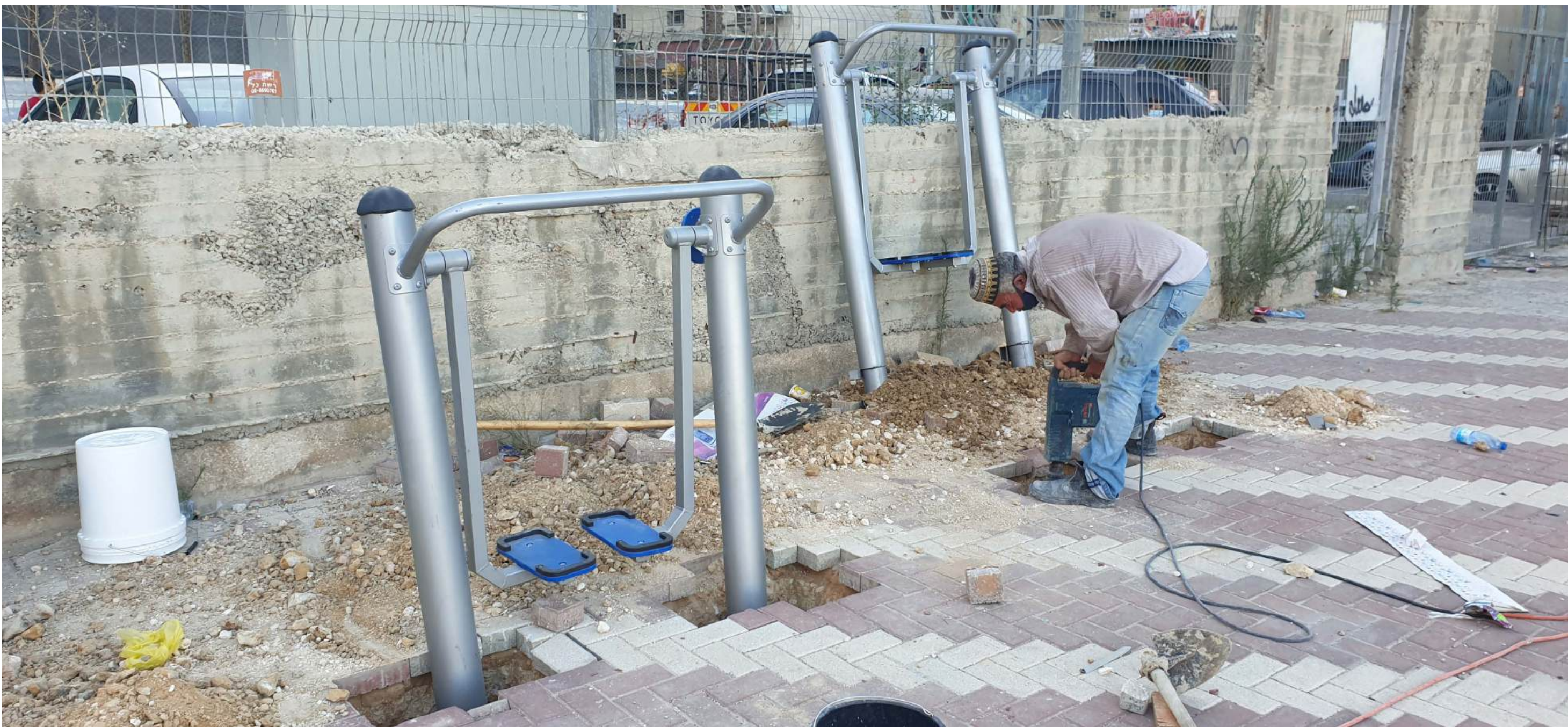

Outdoor fitness area



NEW FACILITIES



AFTER



Signage



Community projects for Palestinians in East Jerusalem



SOCIAL INITIATIVES



Community projects for Palestinians in East Jerusalem

JABAL AL MUKKABAR PARK and WAITING AREA



Jabal Almukkabar
An underprivileged neighbourhood
Population of 25,000

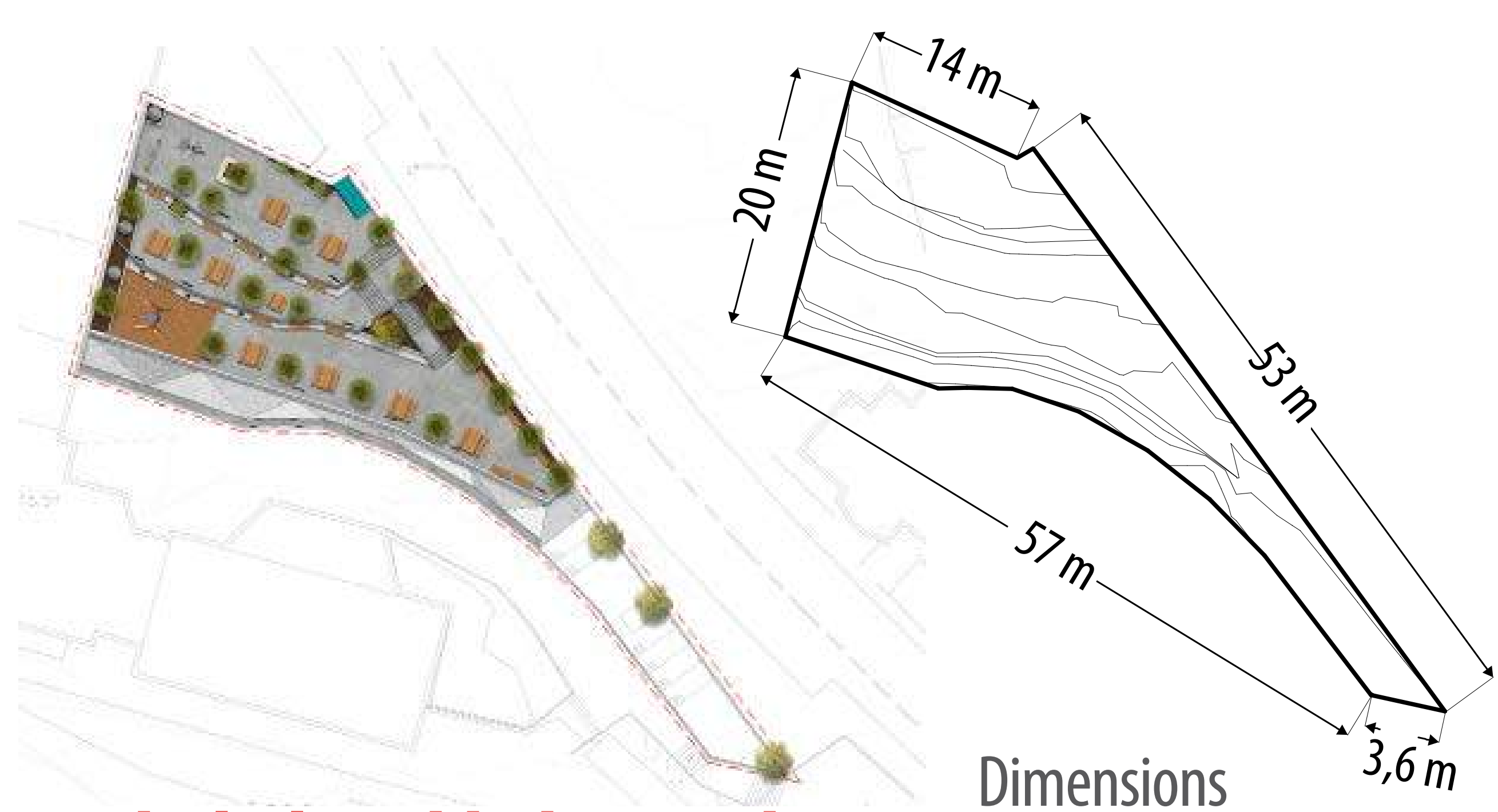

Aerial map

LOCATION

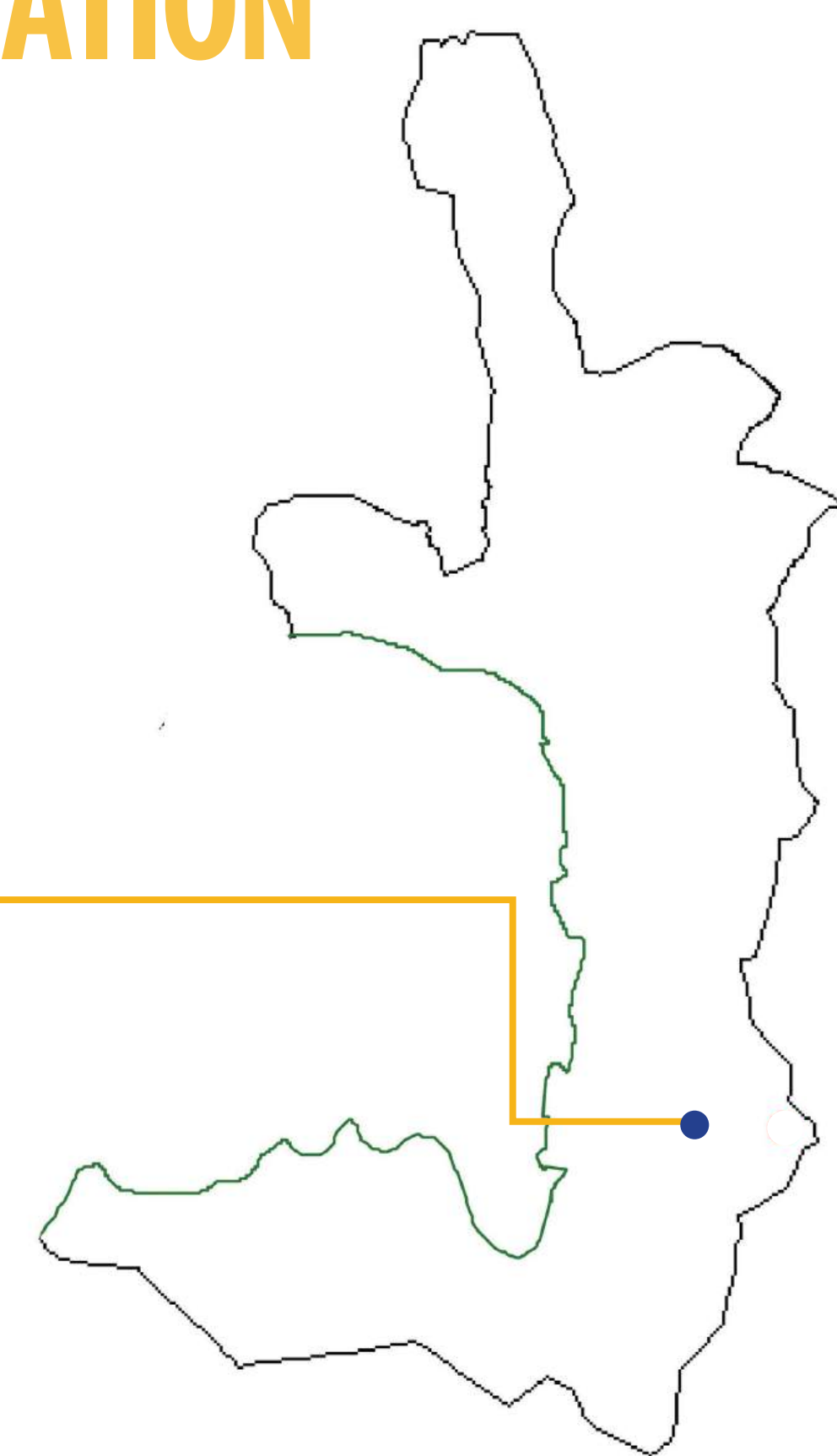

Jerusalem map

Jabal Al-Mukkabar Park

CONSTRUCTION WORK



BEFORE

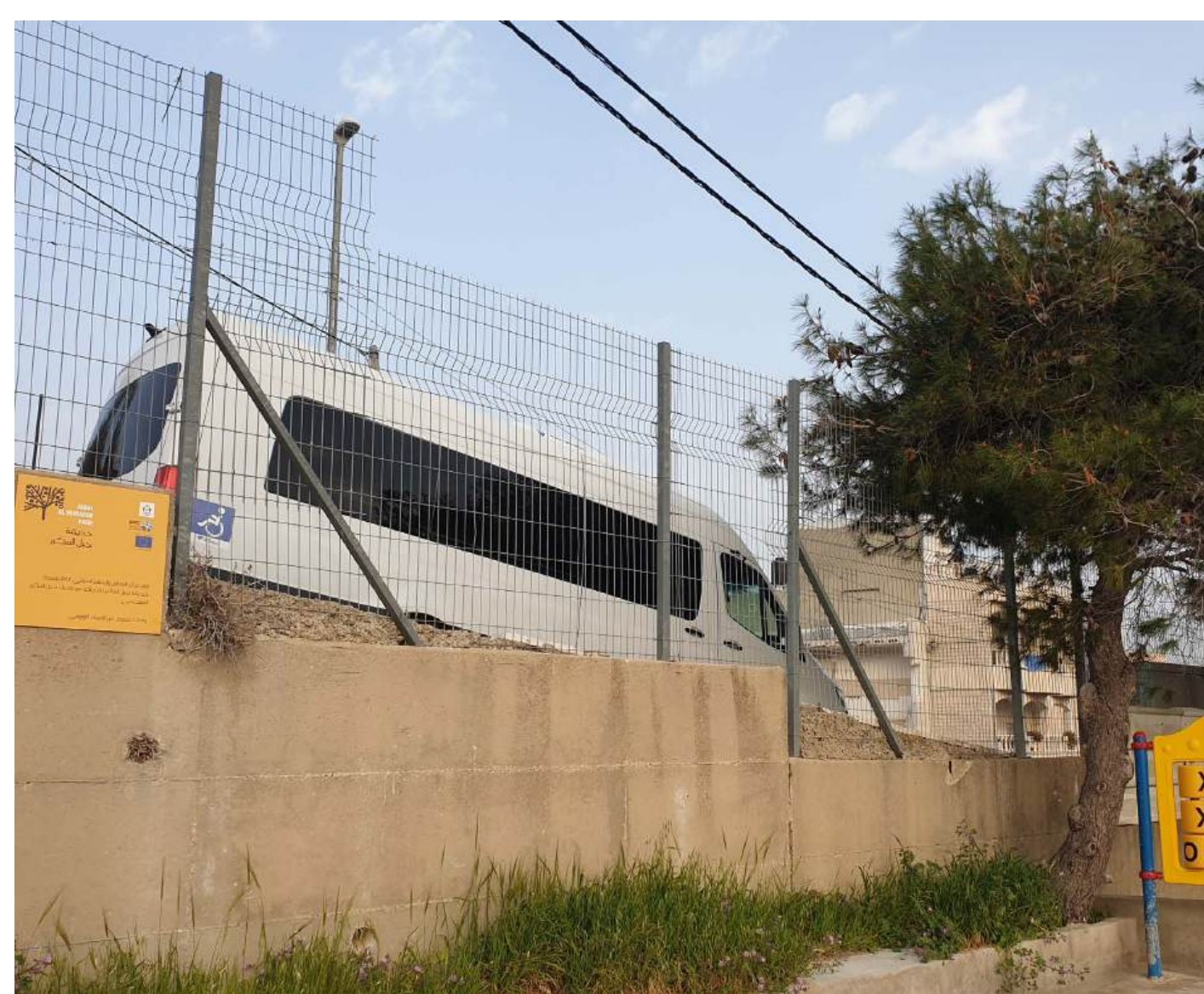

NEW FACILITIES AFTER CONSTRUCTION



AFTER

Jabal Al Mukaber Waiting Area

CONSTRUCTION WORK

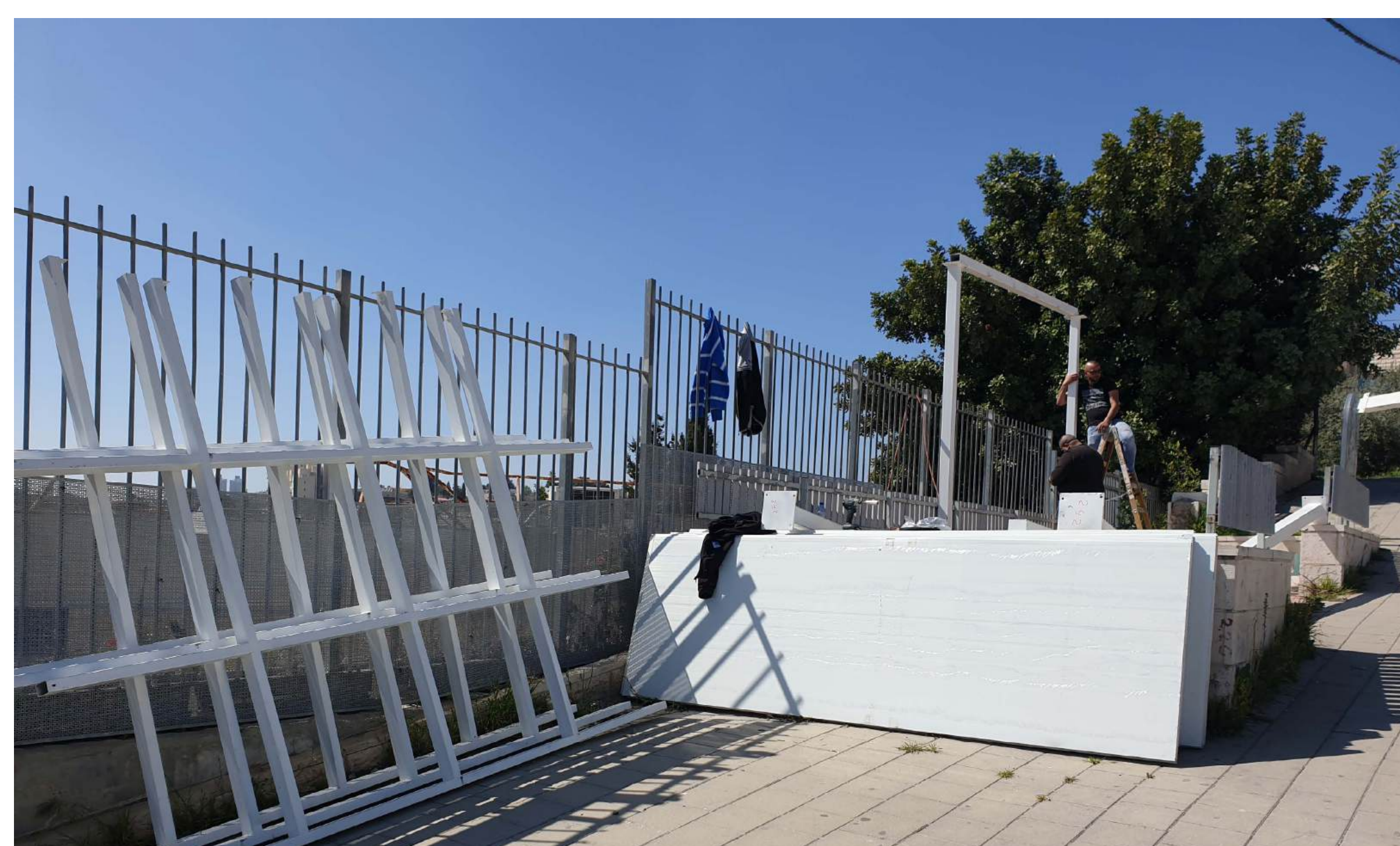

AFTER

AFTER INTERVENTION

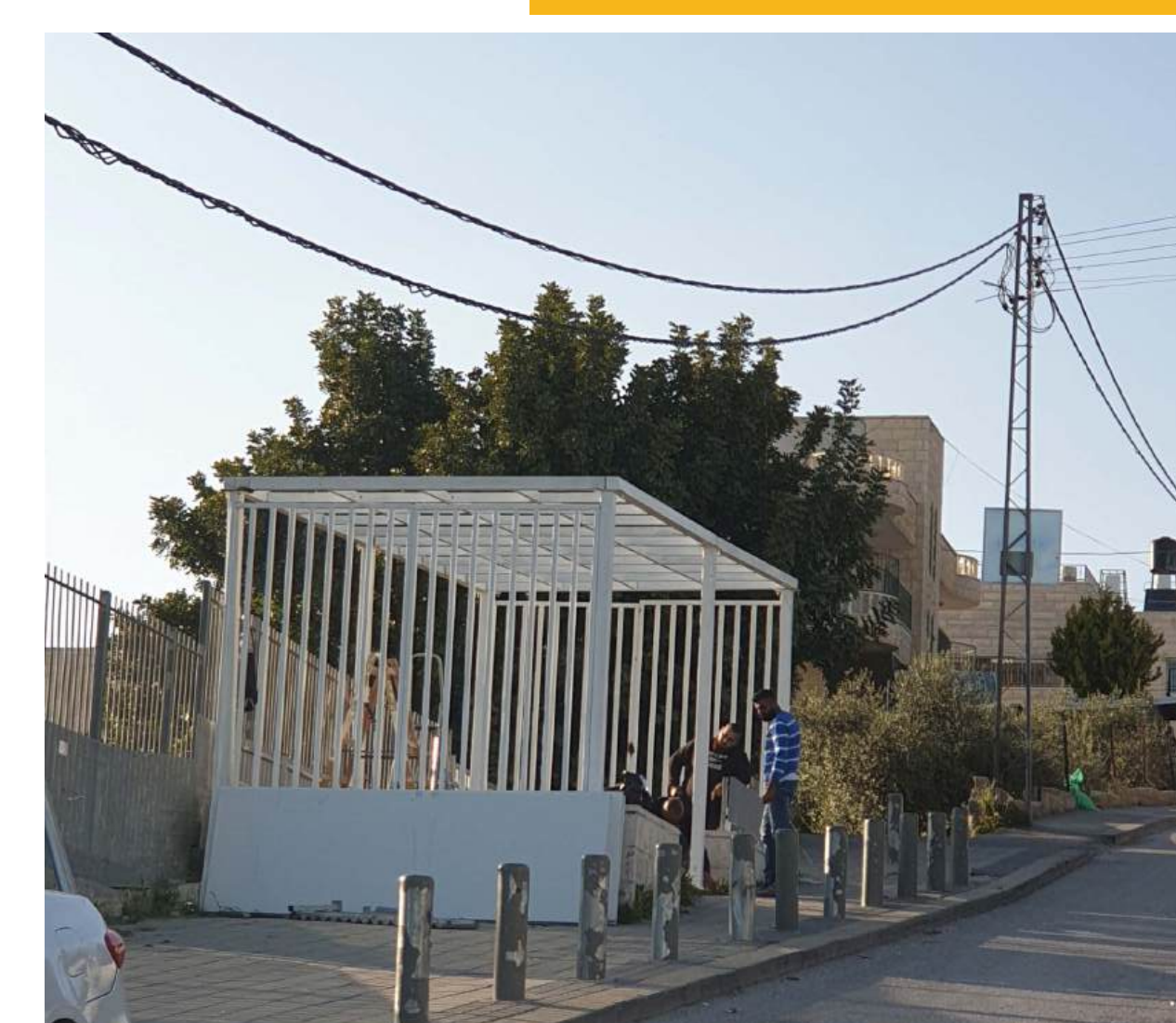

AL SALAA` GREEN PARK AND FITNESS AREA



A sub neighbourhood South east of the Old city
sandwiched between 3 neighbourhoods
total population of 68,000
with the compound of Elderly people shelter Beit Al Rahma

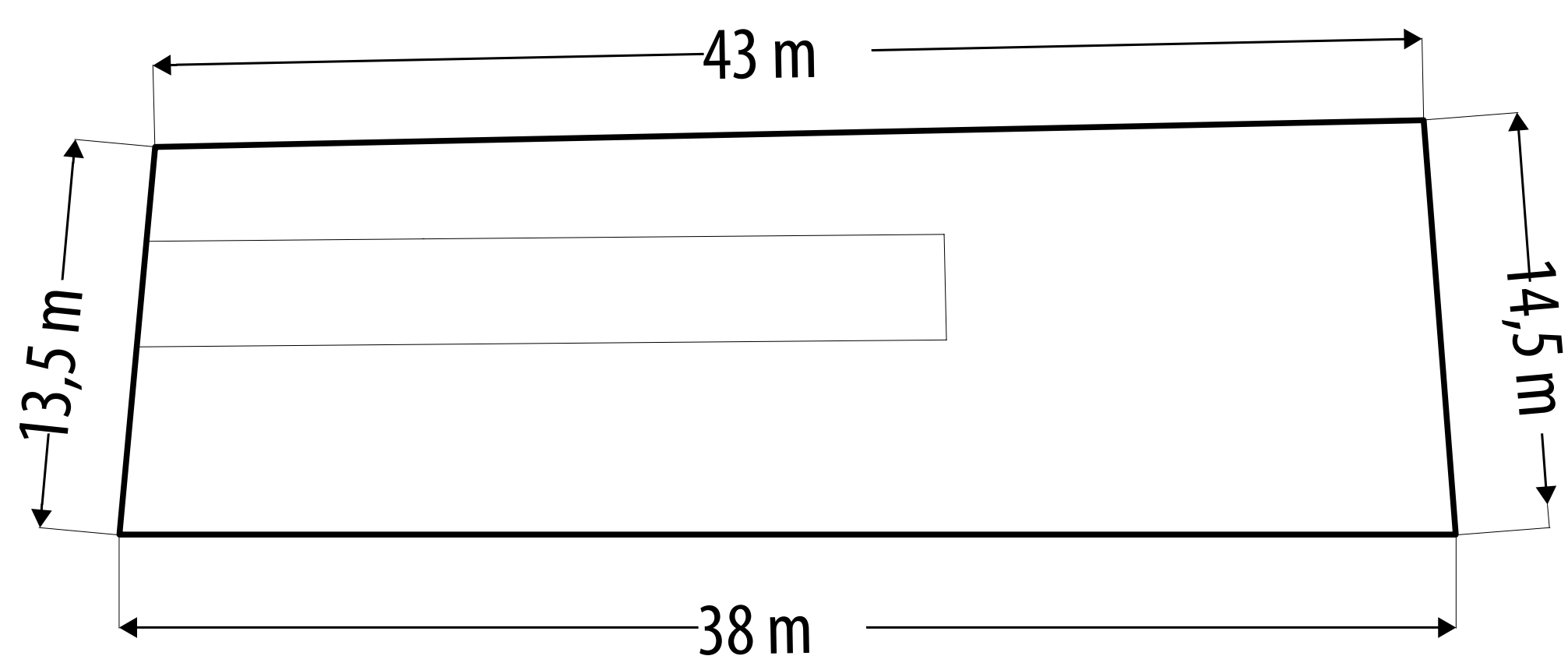

Dimensions



DESIGN CONCEPT



Aerial map

LOCATION

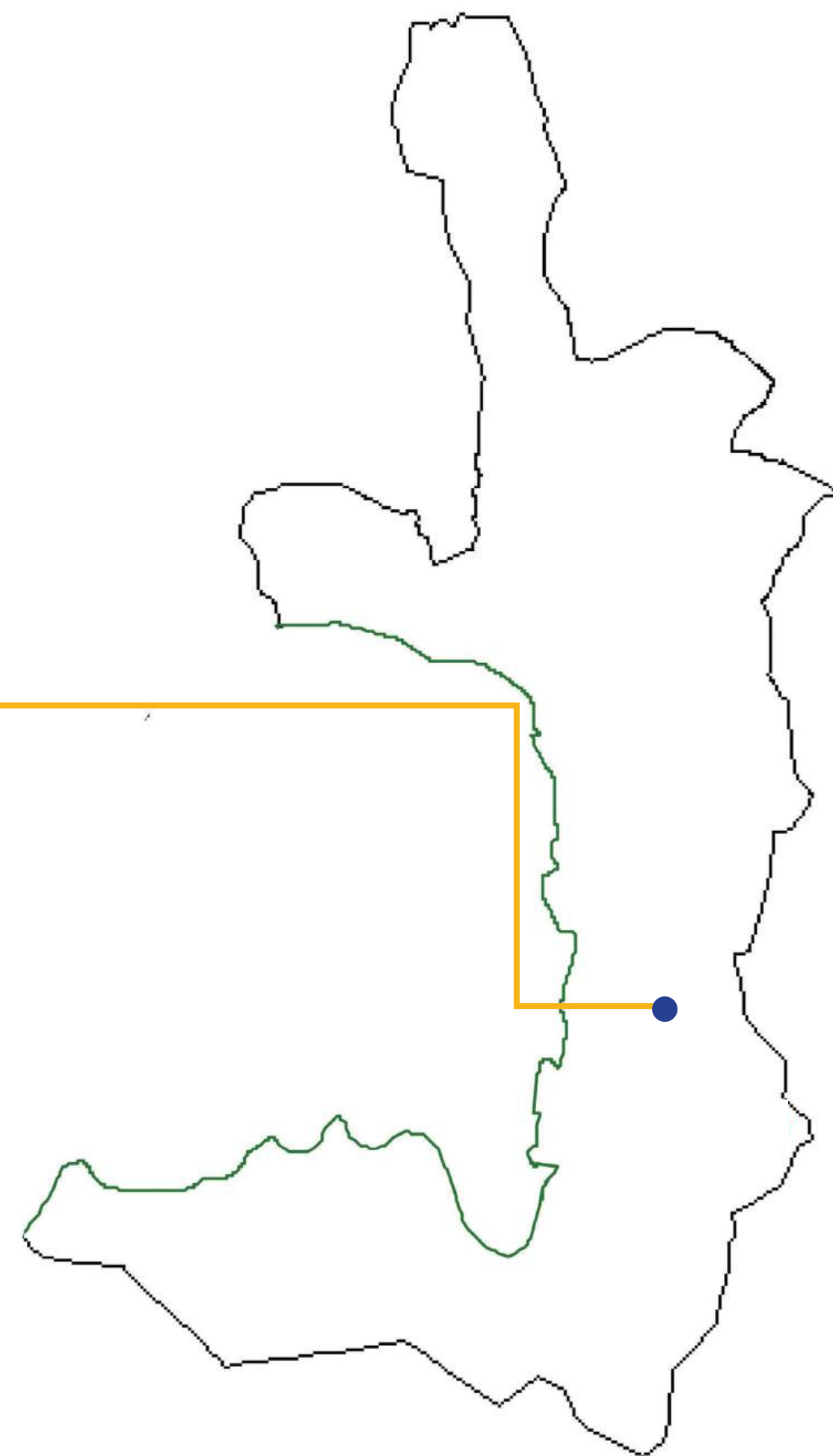

Jerusalem map

CONSTRUCTION WORK



BEFORE



PARK AFTER CONSTRUCTION



AFTER

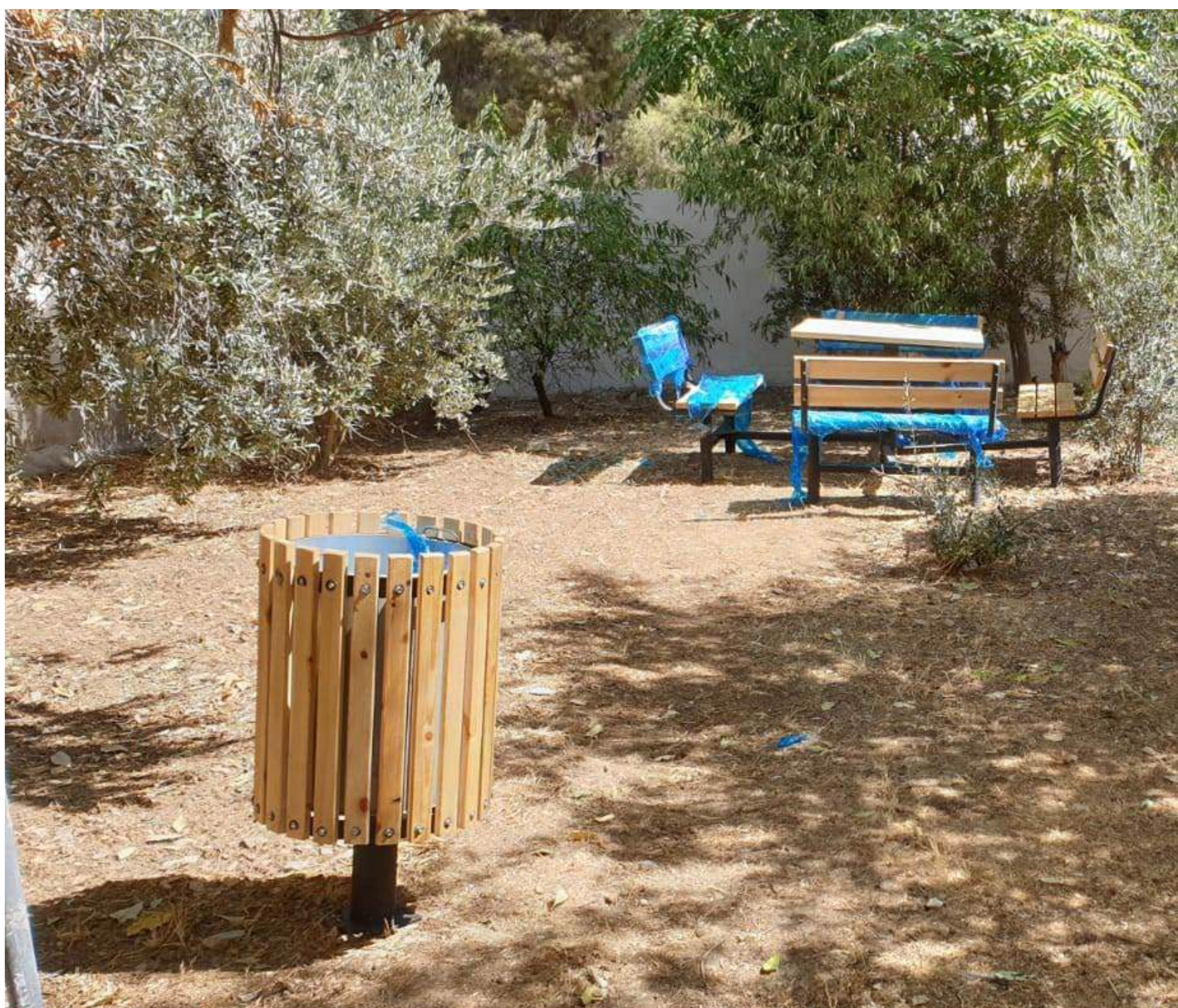
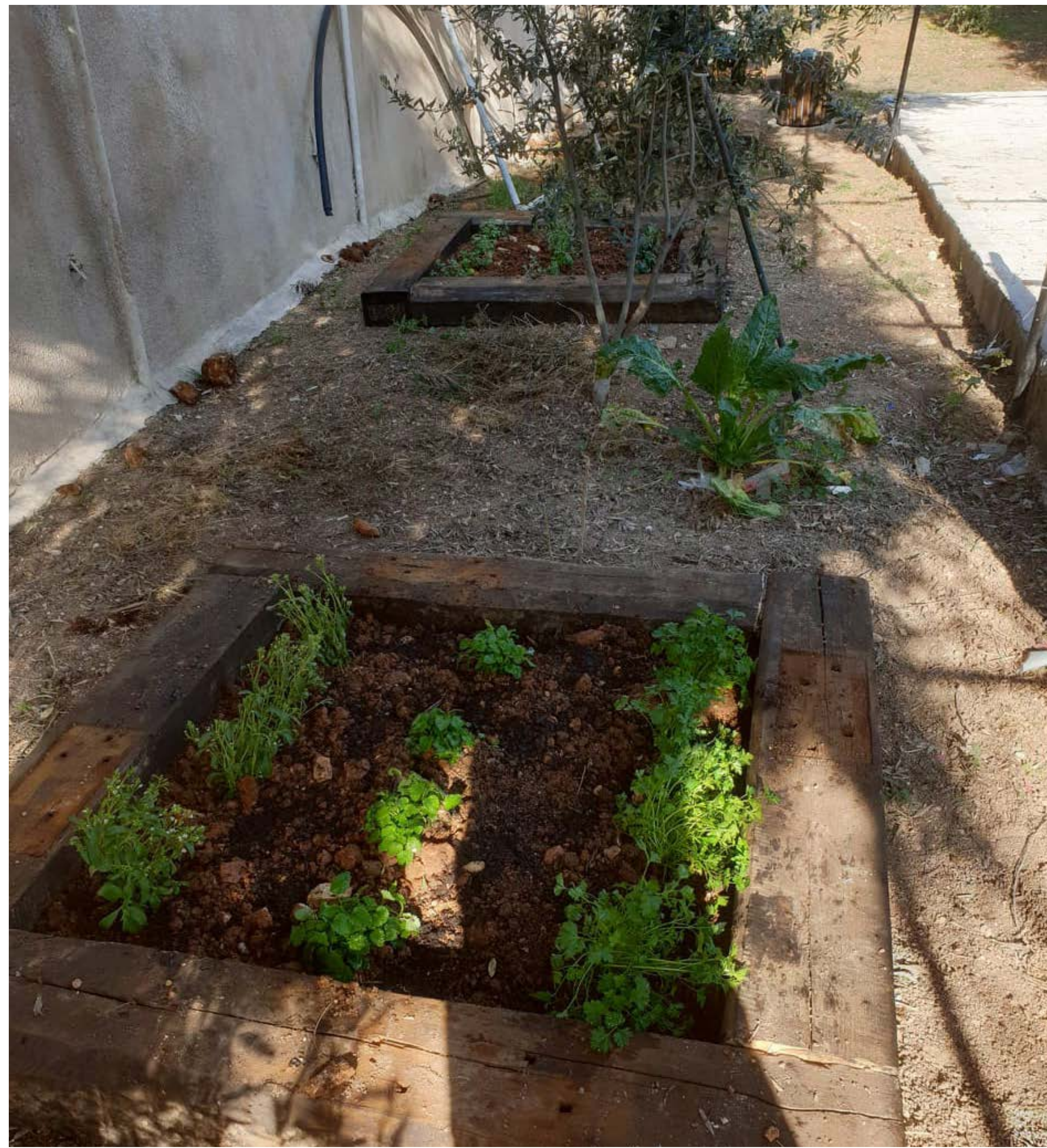

YOUTH VOLUNTEERING INITIATIVES

SUR BAHER URBAN ACCESS

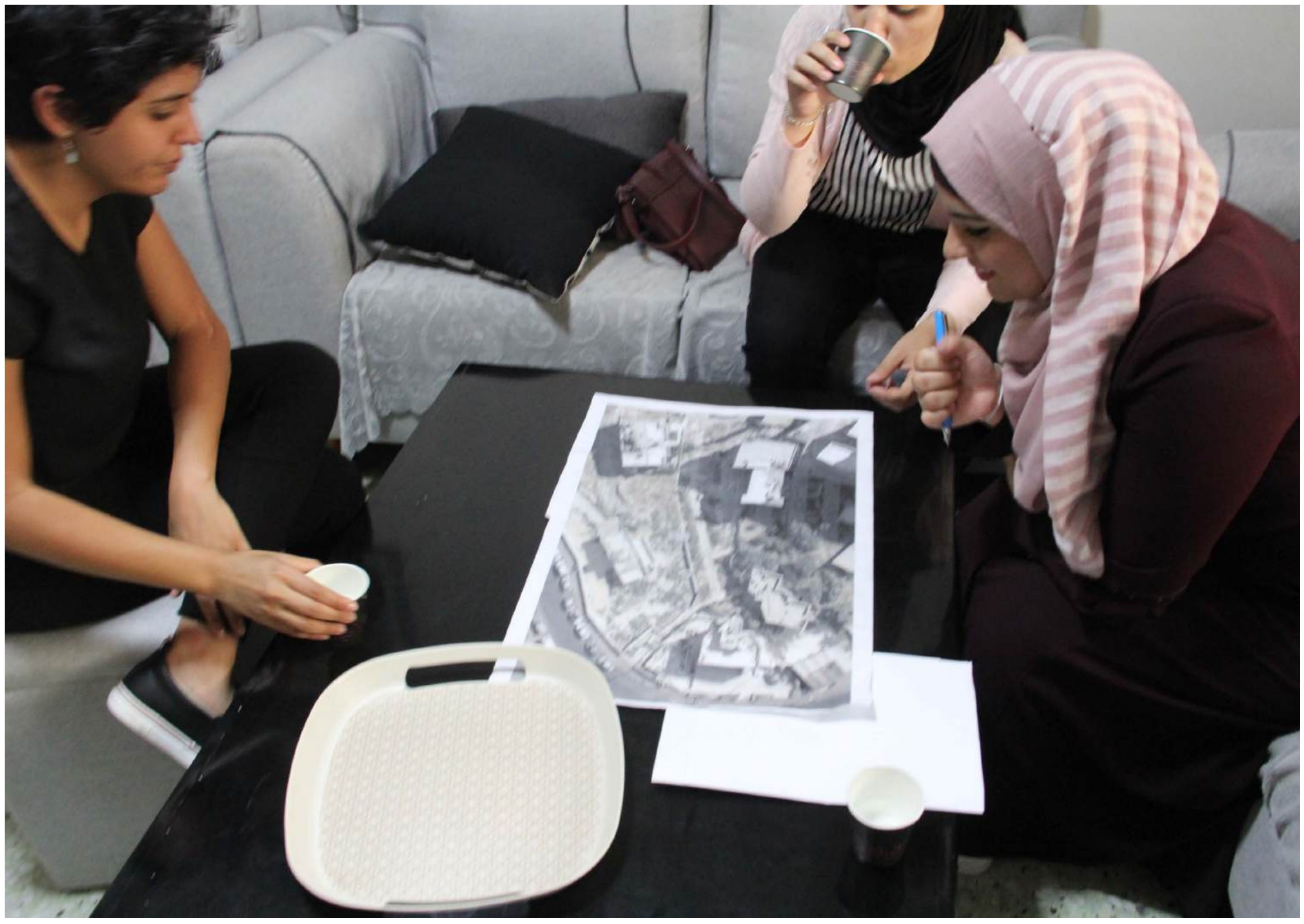
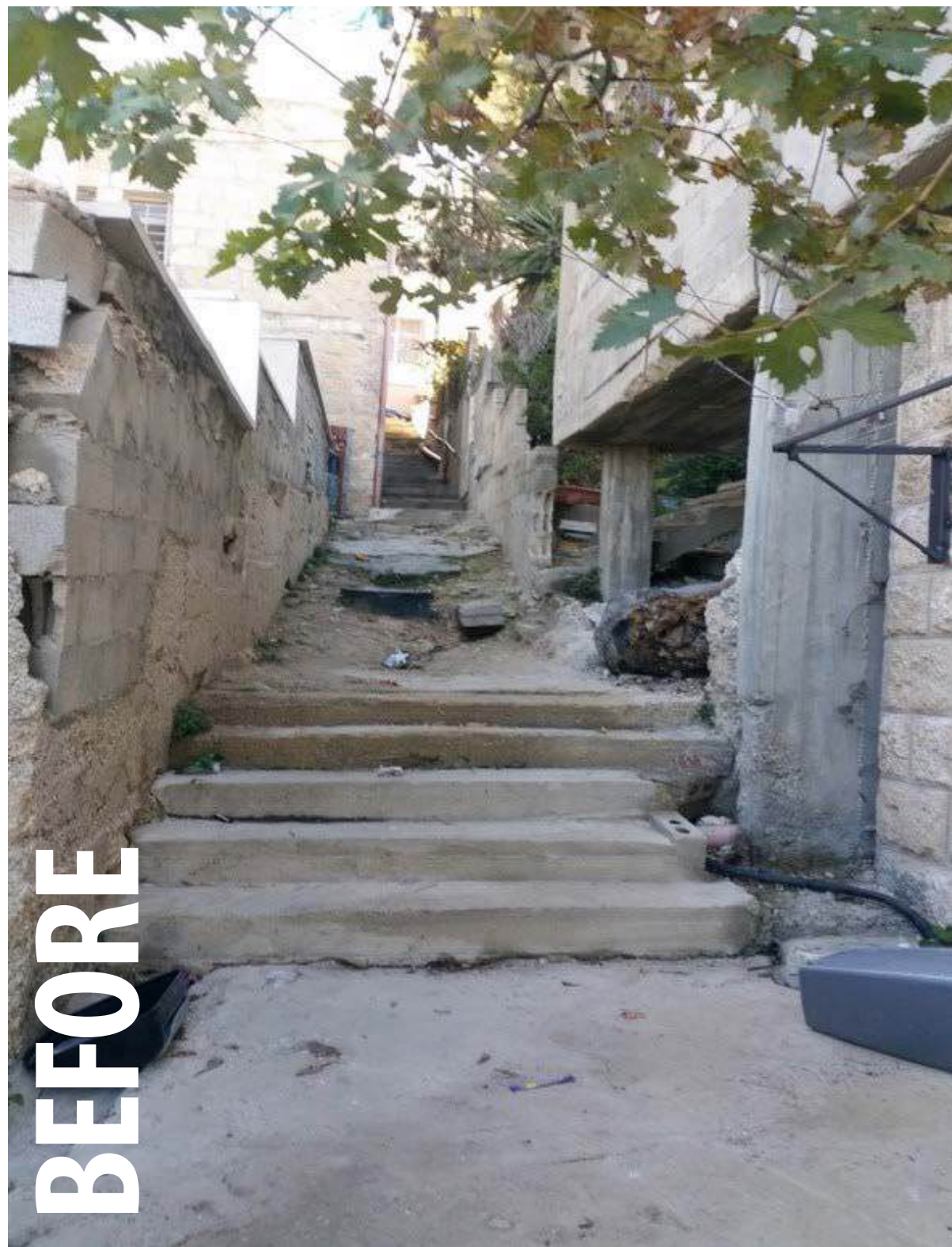

Young architects developing their designs



AFTER



Construction work

JABAL MUKABER URBAN ACCESS

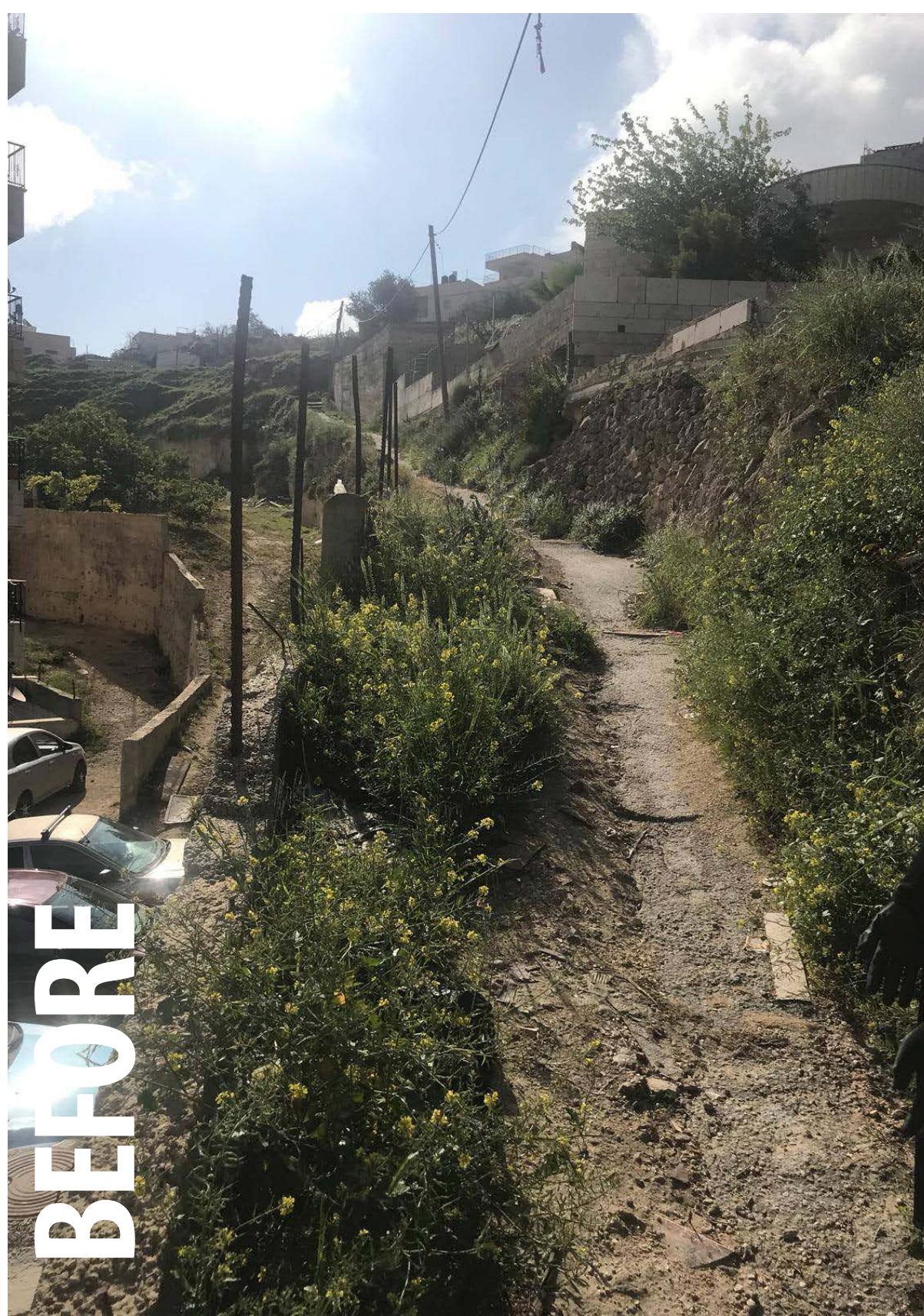

YOUTUBERS



WOMEN'S DAY



Community projects for Palestinians in East Jerusalem



AL QUDS UNIVERSITY: BEIT HANINA CAMPUS



Al Quds University



Green Corner: a seating area near the urban branding initiative, which reads 'I love Al Quds'



Signage



Upgrading the university's Green Park



Aerial map

Community projects for Palestinians in East Jerusalem

OLD CITY

OLD CITY: GREEN ROOF



KIDS FUN DAY IN THE OLD CITY



Clown show: six events in the Old City (December 2020 and January 2021)



Christian Quarter (22nd December 2020)



Damascus Gate, Christmas Eve show (24th December 2020)